

# California State Polytechnic University, Pomona

## Campus Master Plan Update

### Community Partners Kick-off

5 June 2018

# AGENDA

## Community Partners Master Plan meeting

**Introductions + President's Welcome**

**Charting Our Future – Strategic, Academic, Master Plan**

**Campus Today**

**Master Planning Process + Timeline**

**Themes + Principles**

**Open to Discussion, Q + A**

**5 June 2018**

# Charting our Future

## Physical Master Plan

*physical, technical, implementation-oriented;  
steered by committees toward consensus;  
map + reports to guide implementation*

## Strategic Master Plan

*high level, broad, capacity-oriented;  
leadership drives toward consensus;  
narrative, diagrammatic*

**ENGAGING**

**INNOVATING**

**PARTNERING**

**SYNERGY**

## Academic Plan

*implementing strategic plan,  
new academic initiatives with  
action plans and programs  
student-faculty centric*

# Campus Today

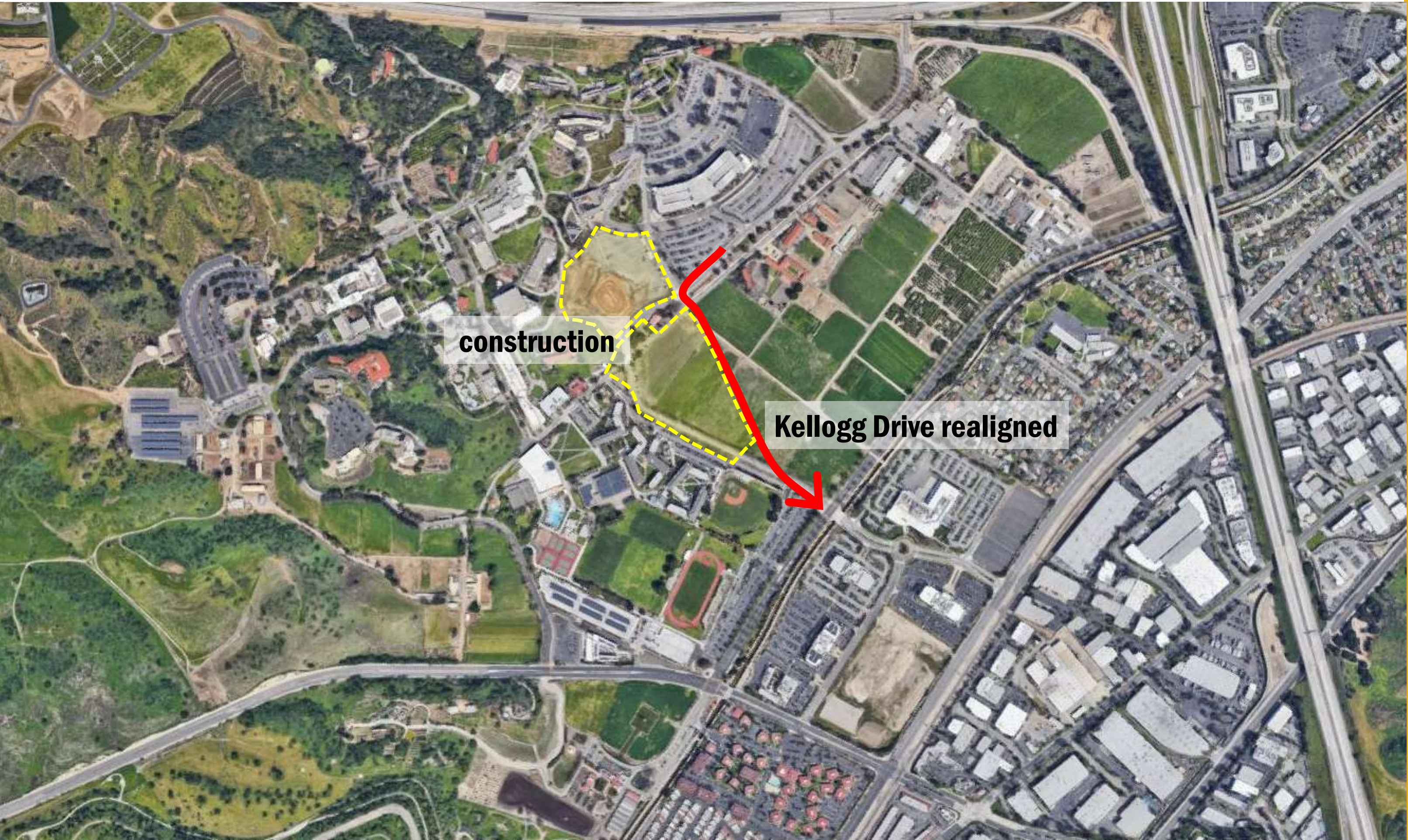

**construction**

**Kellogg Drive realigned**

# Campus Today - Fault Line w/Affected Buildings

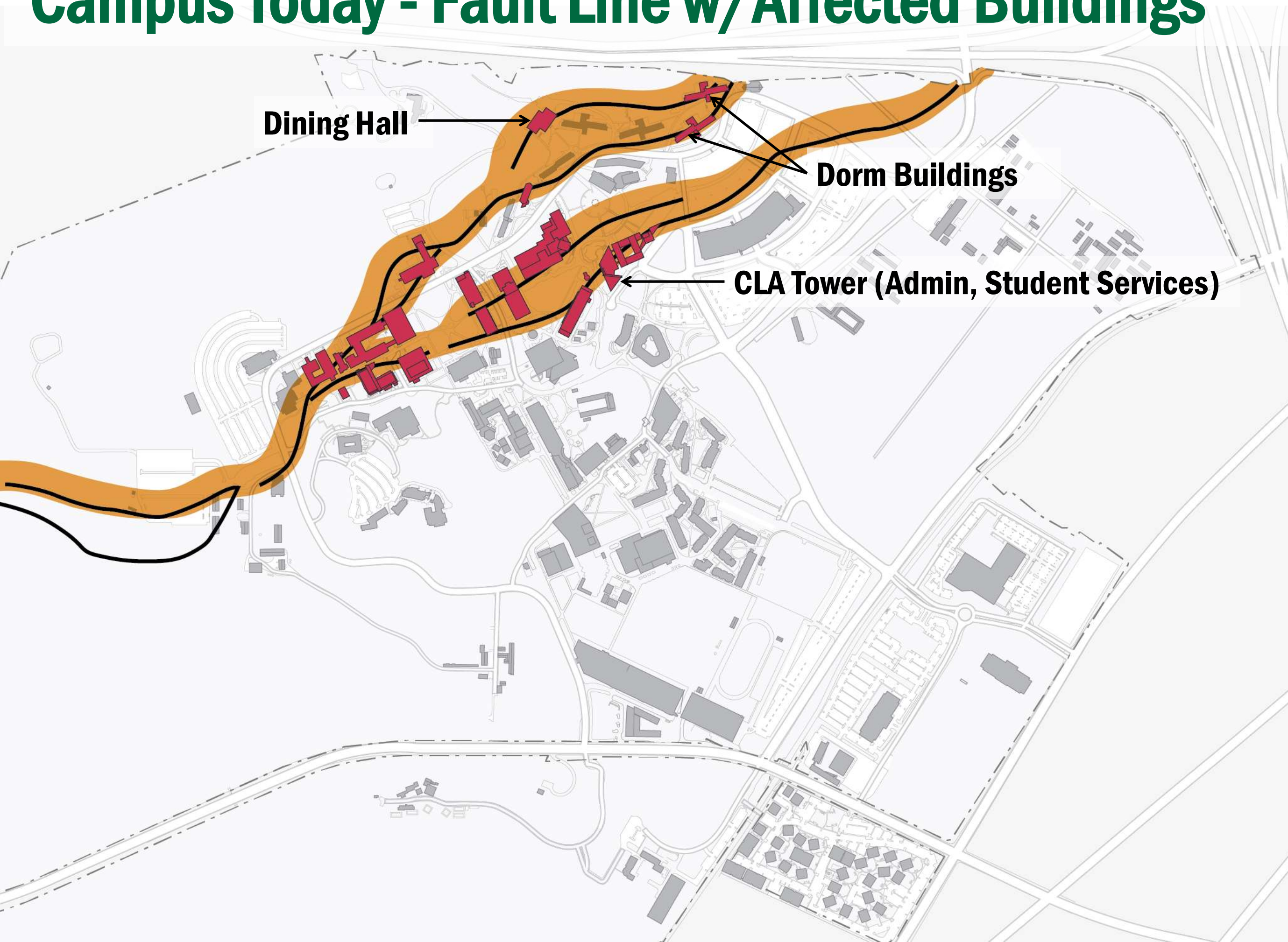

**Dining Hall**

**Dorm Buildings**

**CLA Tower (Admin, Student Services)**

# Campus Today

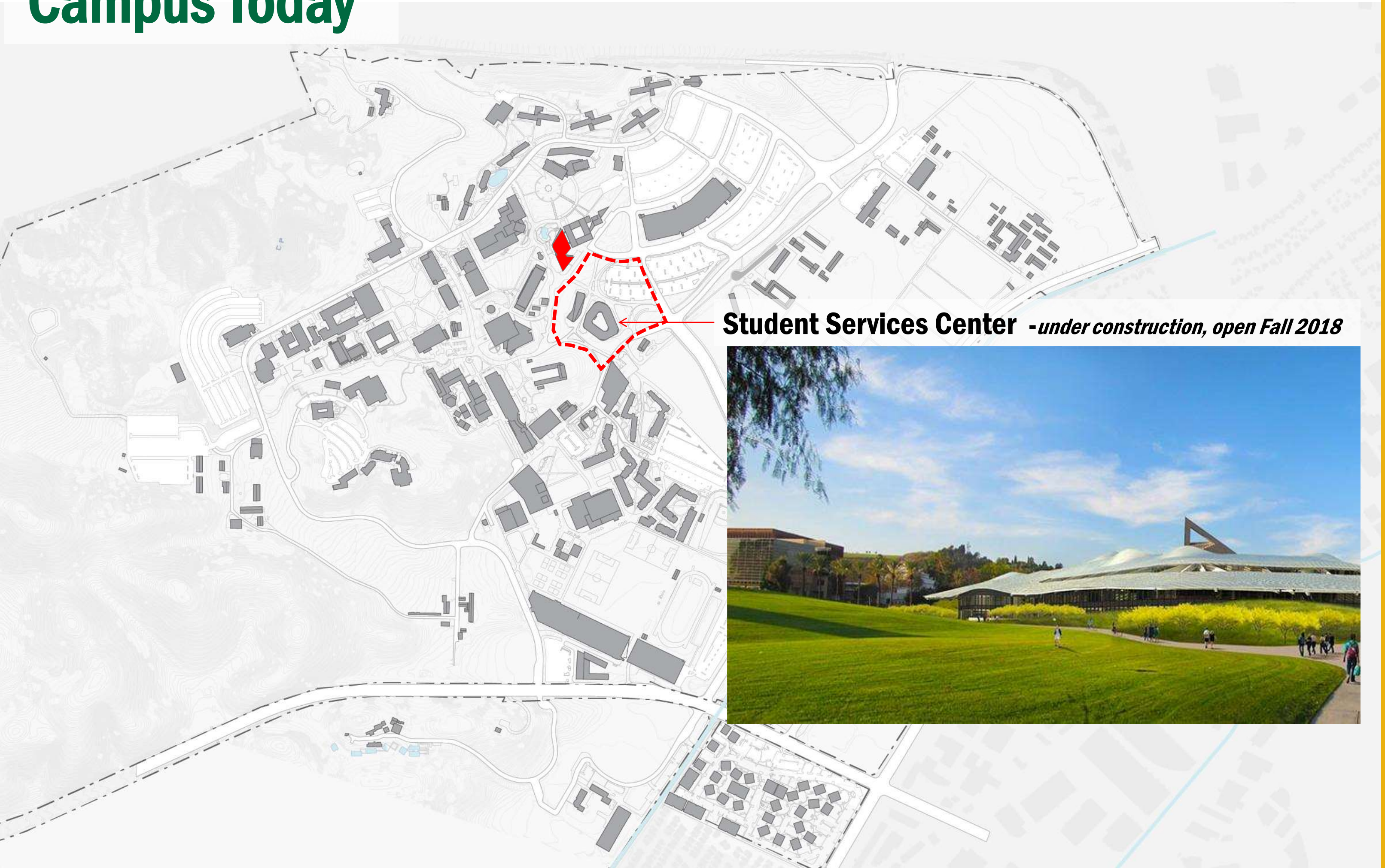

**Student Services Center** - *under construction, open Fall 2018*

# Campus Today

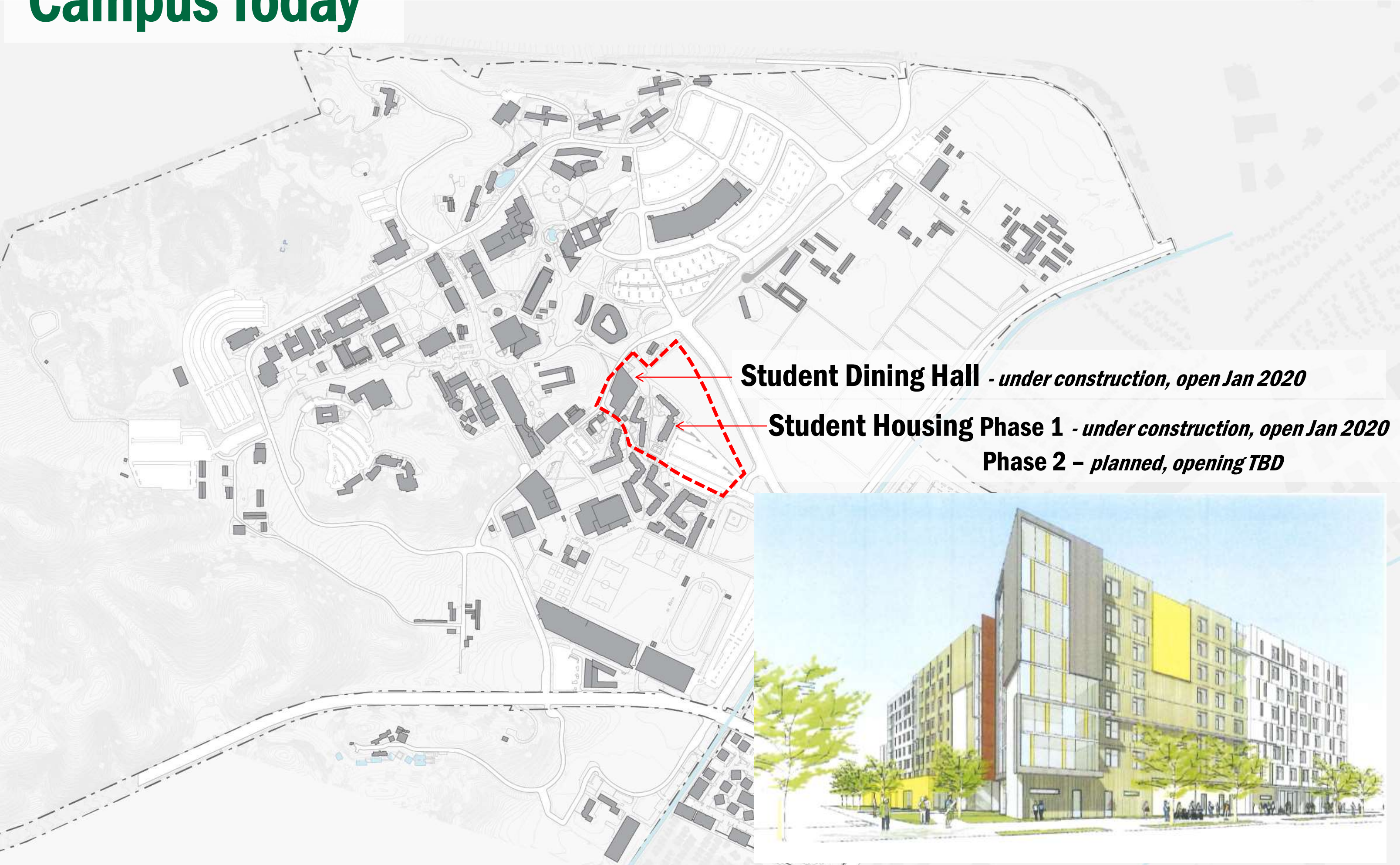

**Student Dining Hall** - *under construction, open Jan 2020*

**Student Housing Phase 1** - *under construction, open Jan 2020*  
**Phase 2** - *planned, opening TBD*

# Process:

# Planning Timeline – Fall 2017 thru Fall 2018

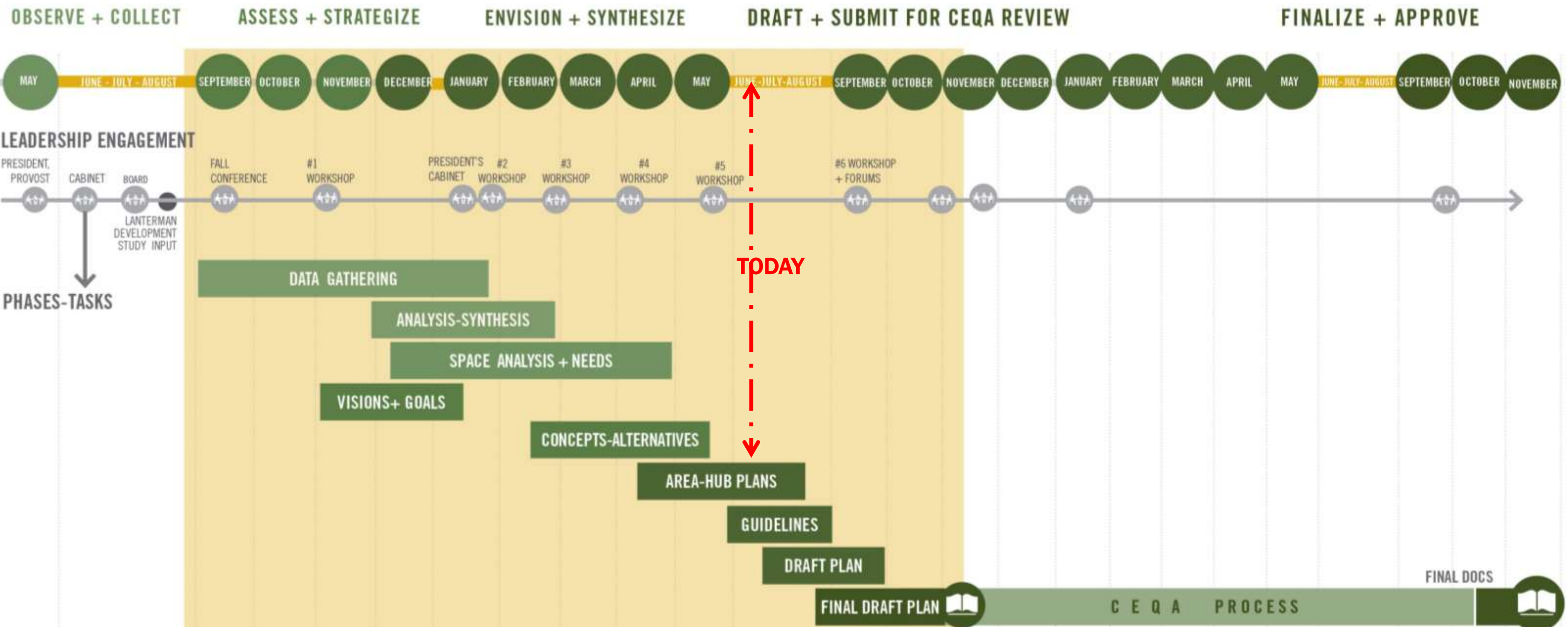

**Campus Master Planning**

**CEQA Review Process**

# Process:

# Participatory, Inclusive, Mission Driven

## Workshop-Based

Process structure around intensive campus engagement

## Research-Informed

Active research on higher education trends since 1998

## Scenario-Tested

Campus Capacities explored via multiple development scenarios

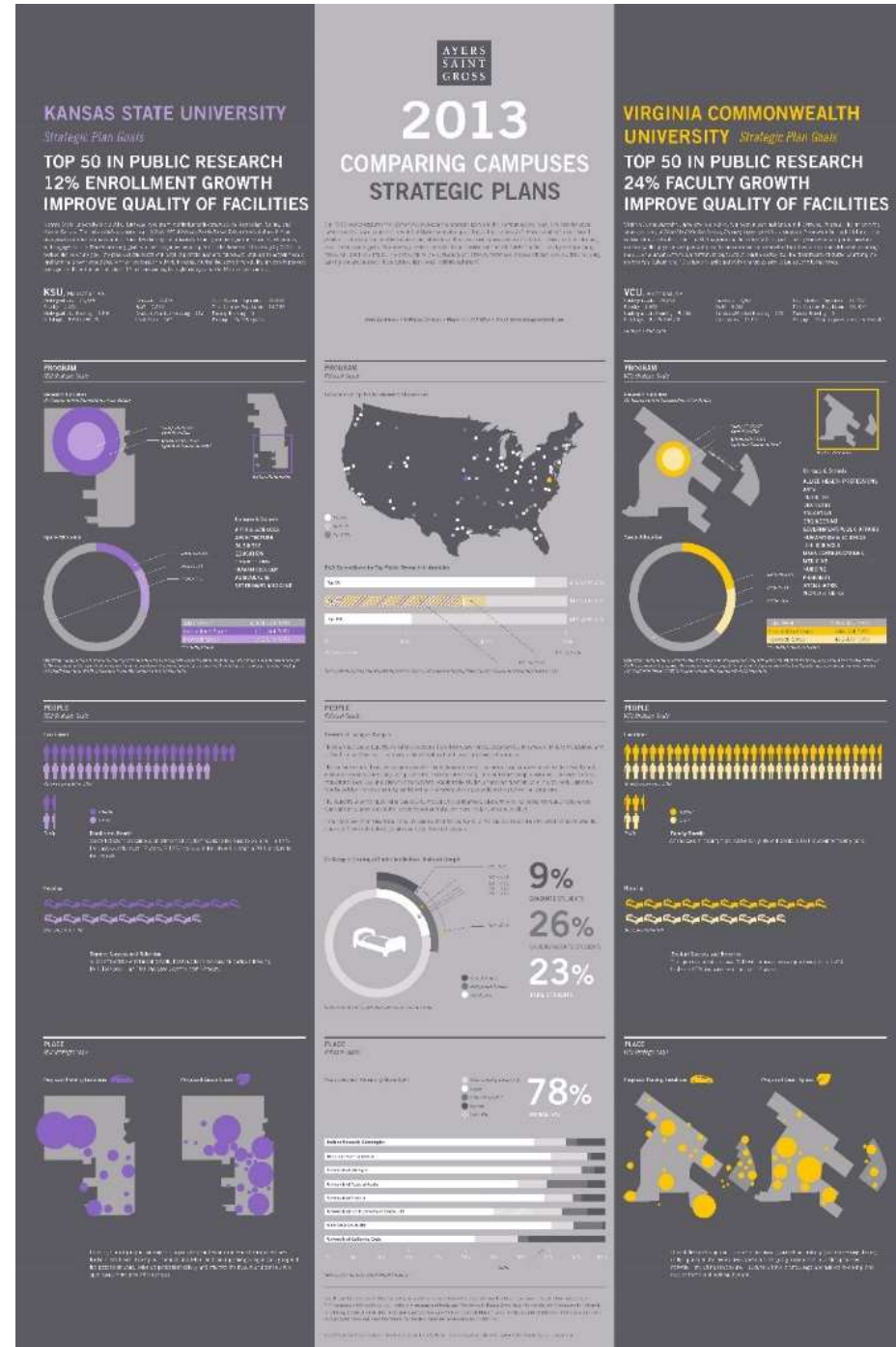

# Process:

# Typical Steps in the Planning Process

Project Kick-Off

Observations & Analysis

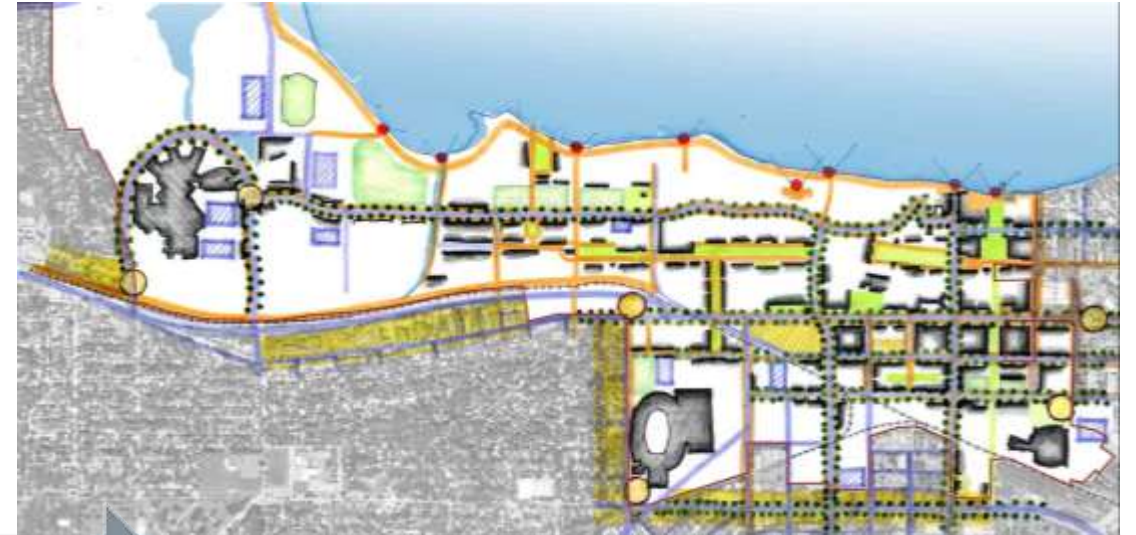

Concept Plans/Alternatives

Small Area Studies / Alternates

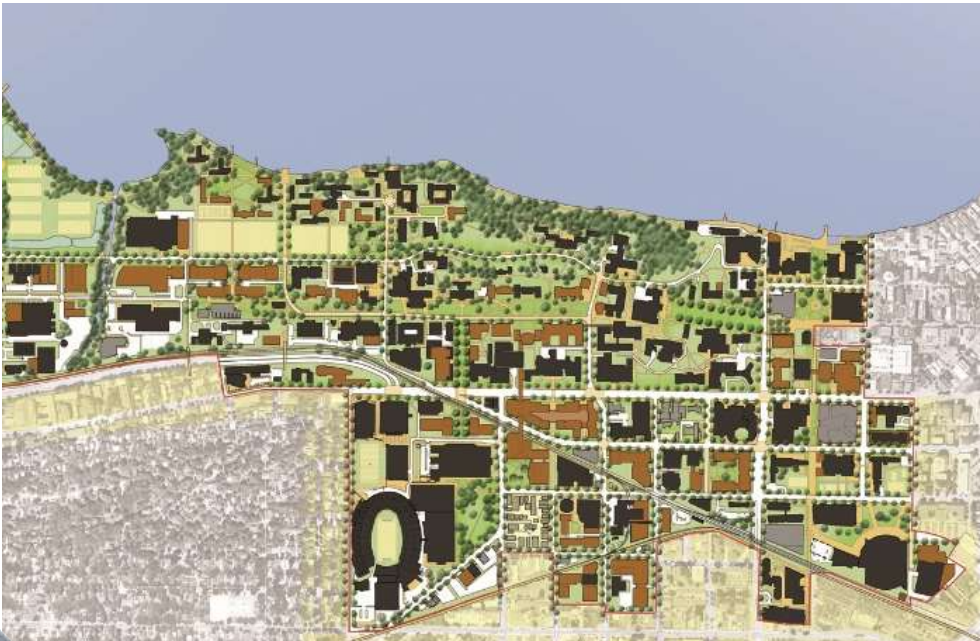

Draft Plan + Phasing

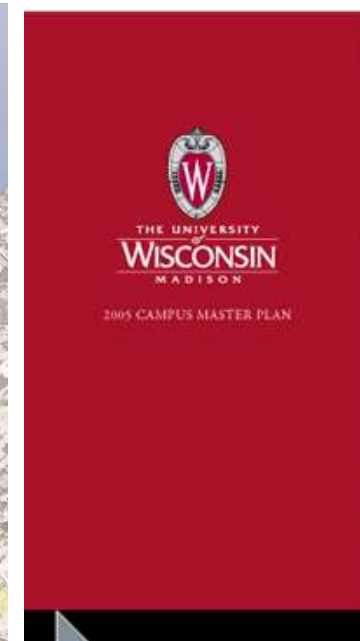

Final Plan & Reports

## CPP Web site is updated to document input, exercises and workshops

<https://www.cpp.edu/~fpm/planning-design-construction/master-plan-2018>

## Exercise:

# Synthesis of Stakeholder Input

### Campus love... ●

- university quad, open space, plazas
- views, natural areas, courtyards
- special places: Japanese Garden, gardens, Kellogg Arabian Center, Lyle Center, Ag Valley Drive and agricultural fields, orchards
- sustainable campus

### Improve.... ●

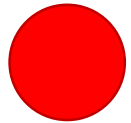

- bike lanes, transit access, pedestrian safety, street crossings, sidewalks, accessibility, lighting, signage/wayfinding, drop-off areas for destinations
- pedestrian mall + University Park
- sustainability: building materials, solar shading of parking, storm water runoff (capture, recycle water)
- art, galleries, sculpture garden

### Specific Improvements

- BSS update; structural testing lab; classrooms in Bldg 2,4,7; relocate Student Health Center, Children's Center

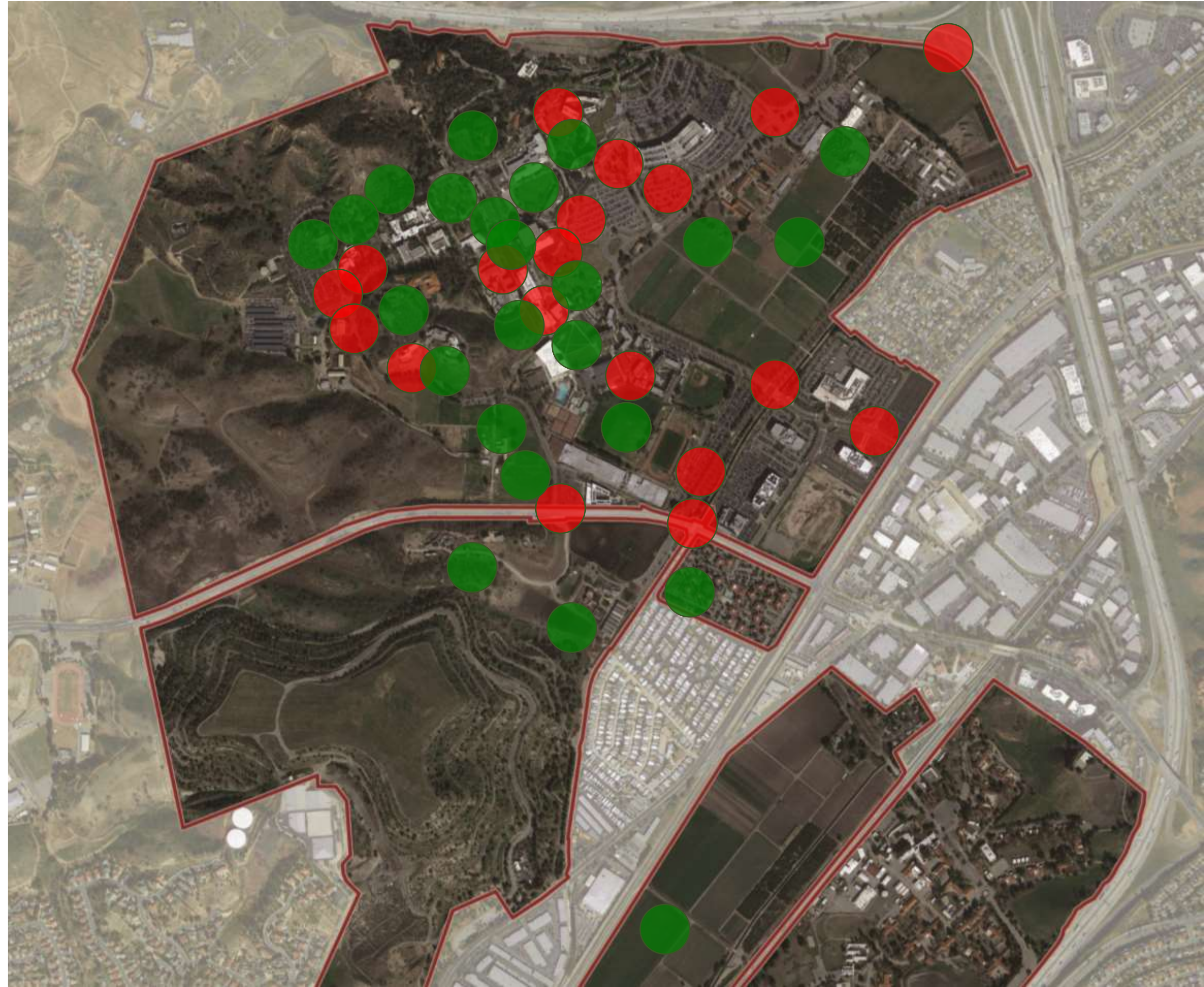

# Site Planning Constraints:

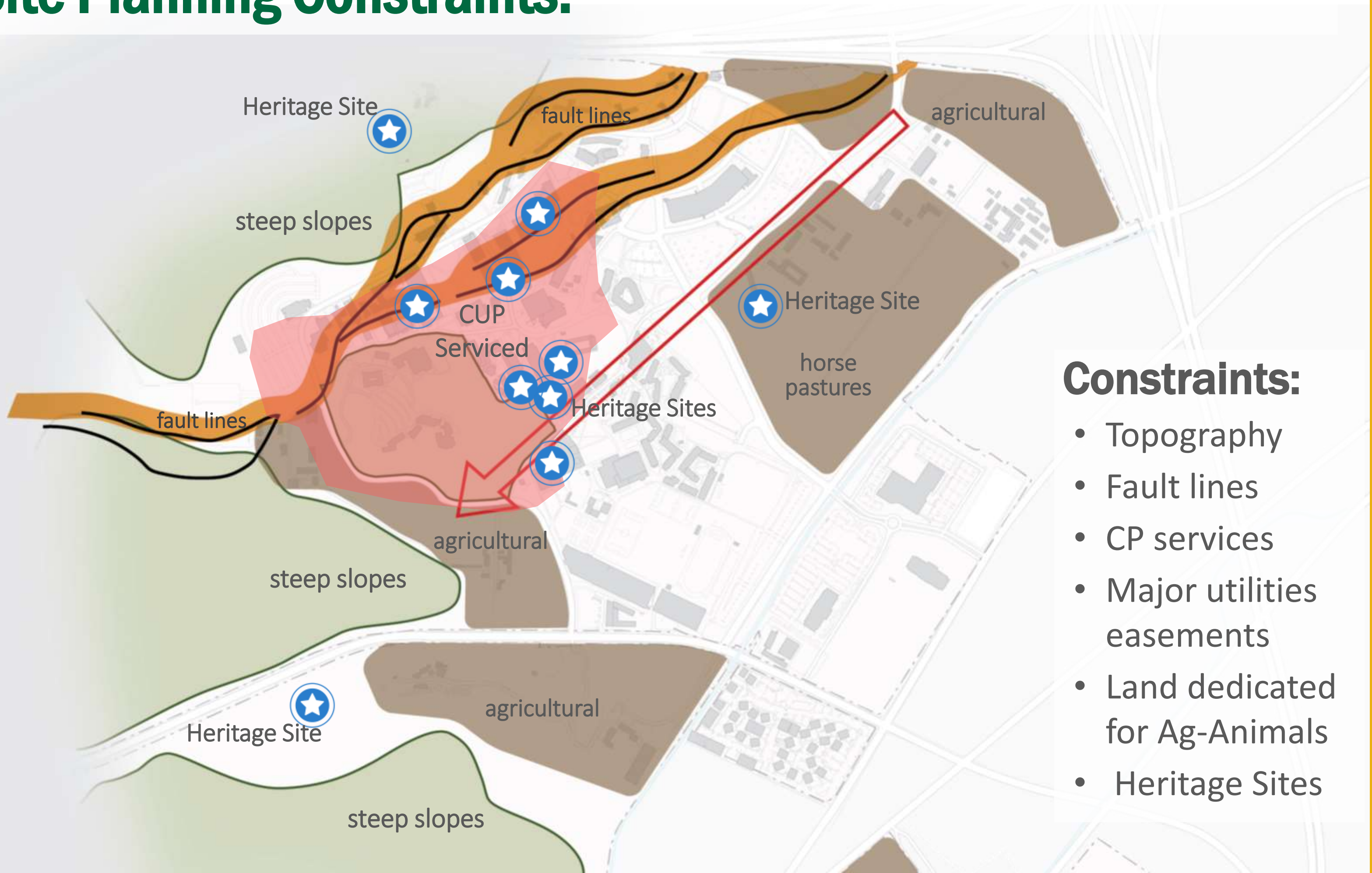

## Constraints:

- Topography
- Fault lines
- CP services
- Major utilities easements
- Land dedicated for Ag-Animals
- Heritage Sites

# Observations:

# Landscape, Open Space

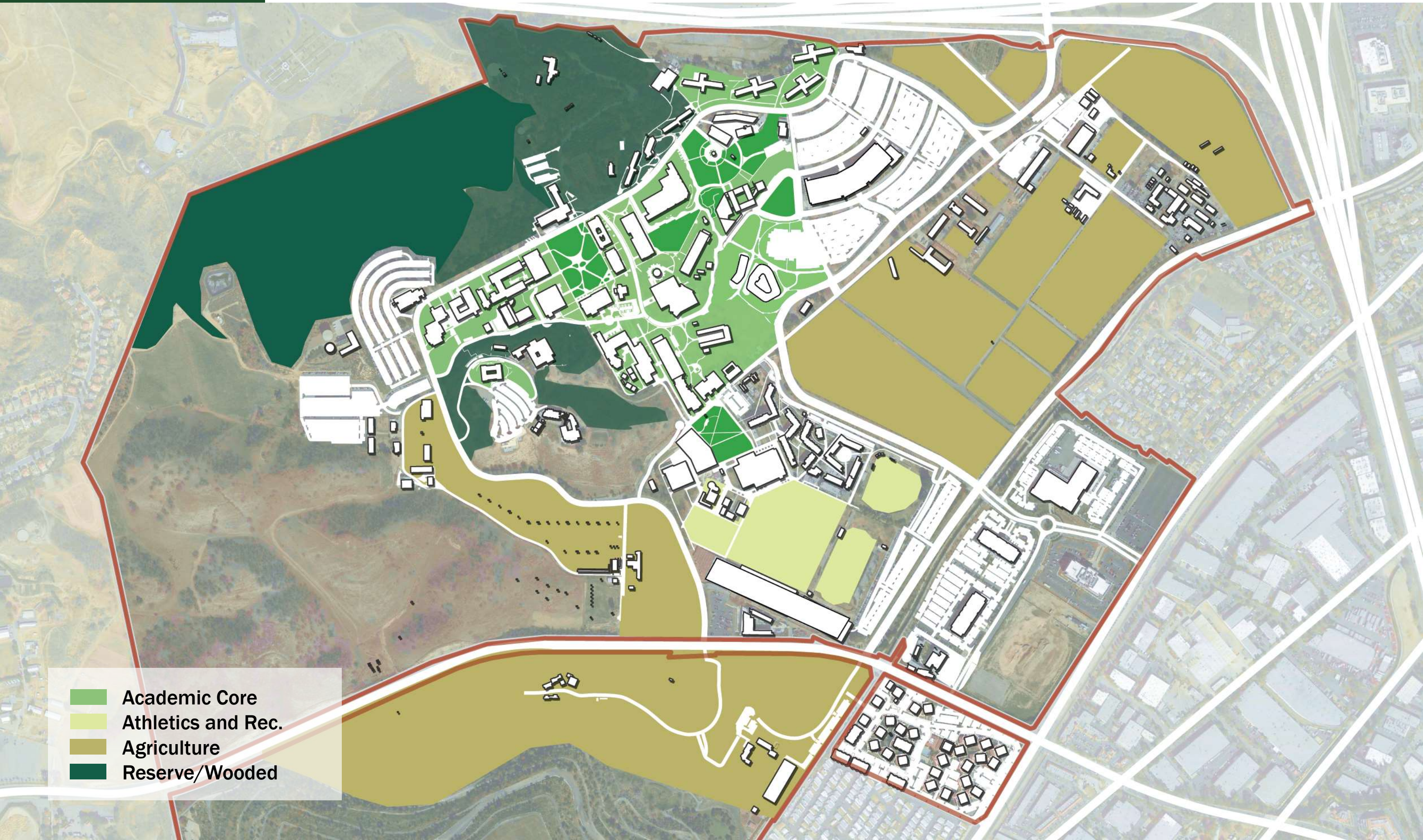

- Academic Core
- Athletics and Rec.
- Agriculture
- Reserve/Wooded

# Observations:

# Topography

↑ Crestview Guestrooms  
101 - 124 & 201 - 229  
Pool & Fitness Center  
Kellogg West Conference  
Center & Hotel Guest Parking

← Collins College of Hospitality  
Management  
The Restaurant at Kellogg  
Ranch

**Observations:**

# Historic Character, Student Culture

# 1

## Student Experience Above All

---

All decisions put the student experience at the forefront, from physical space, facilities, and accessibility (including the virtual or online environment) to Cal Poly programs and policies.

**themes**

# 2

## Polytechnic Approach

---

The campus is a laboratory which supports teaching and learning by doing, inside and outside of the traditional educational settings.

**themes**

# 3

## Connectivity is Key

---

**Connectivity is key to orientation/wayfinding and ease of circulation for a safe, inclusive and universally accessible campus.**

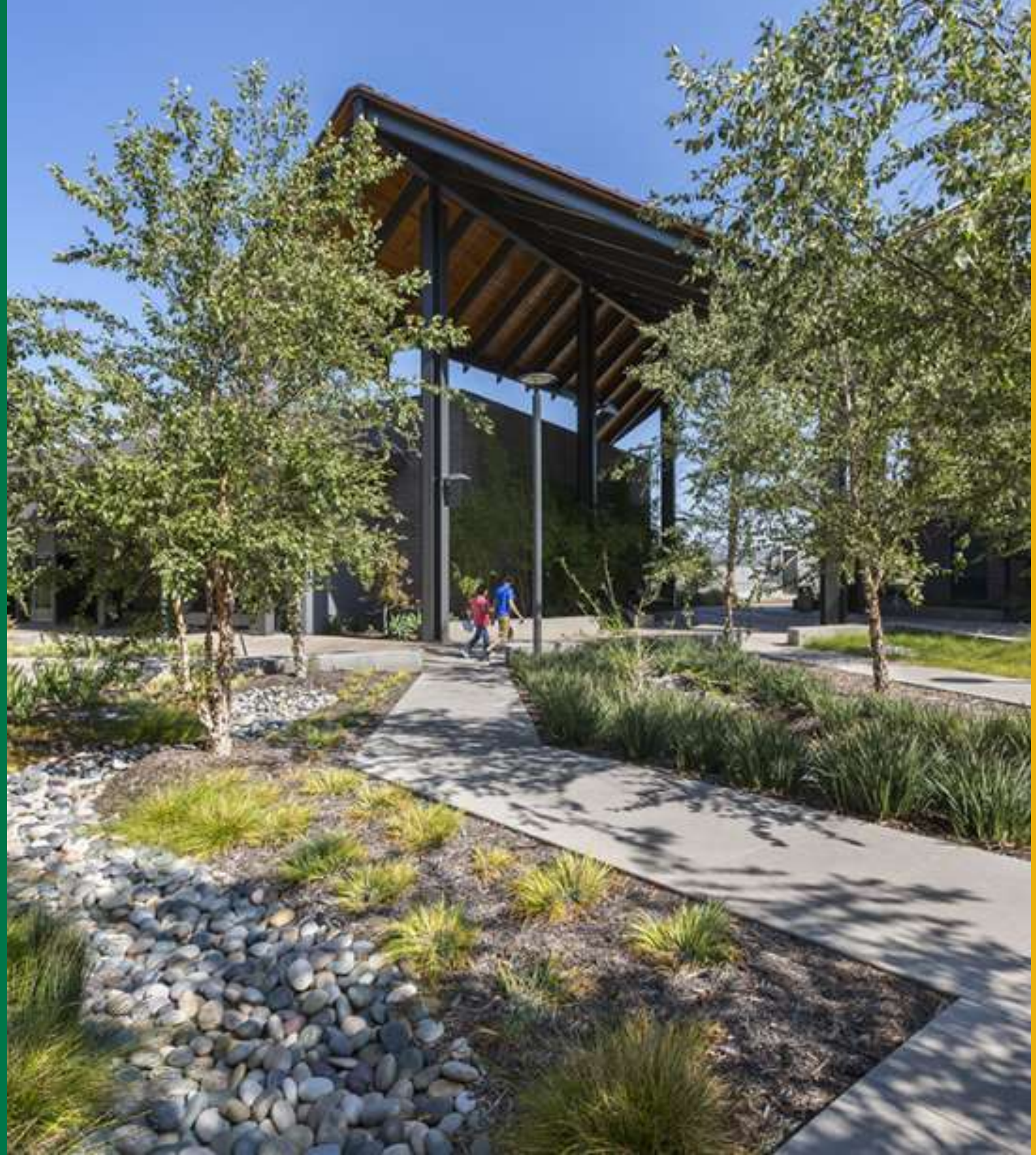

**themes**

# Campus Transit

- low ridership because shuttles are too slow
- shuttles are impacted by auto congestion
- lack of ridership makes it hard to justify improvements

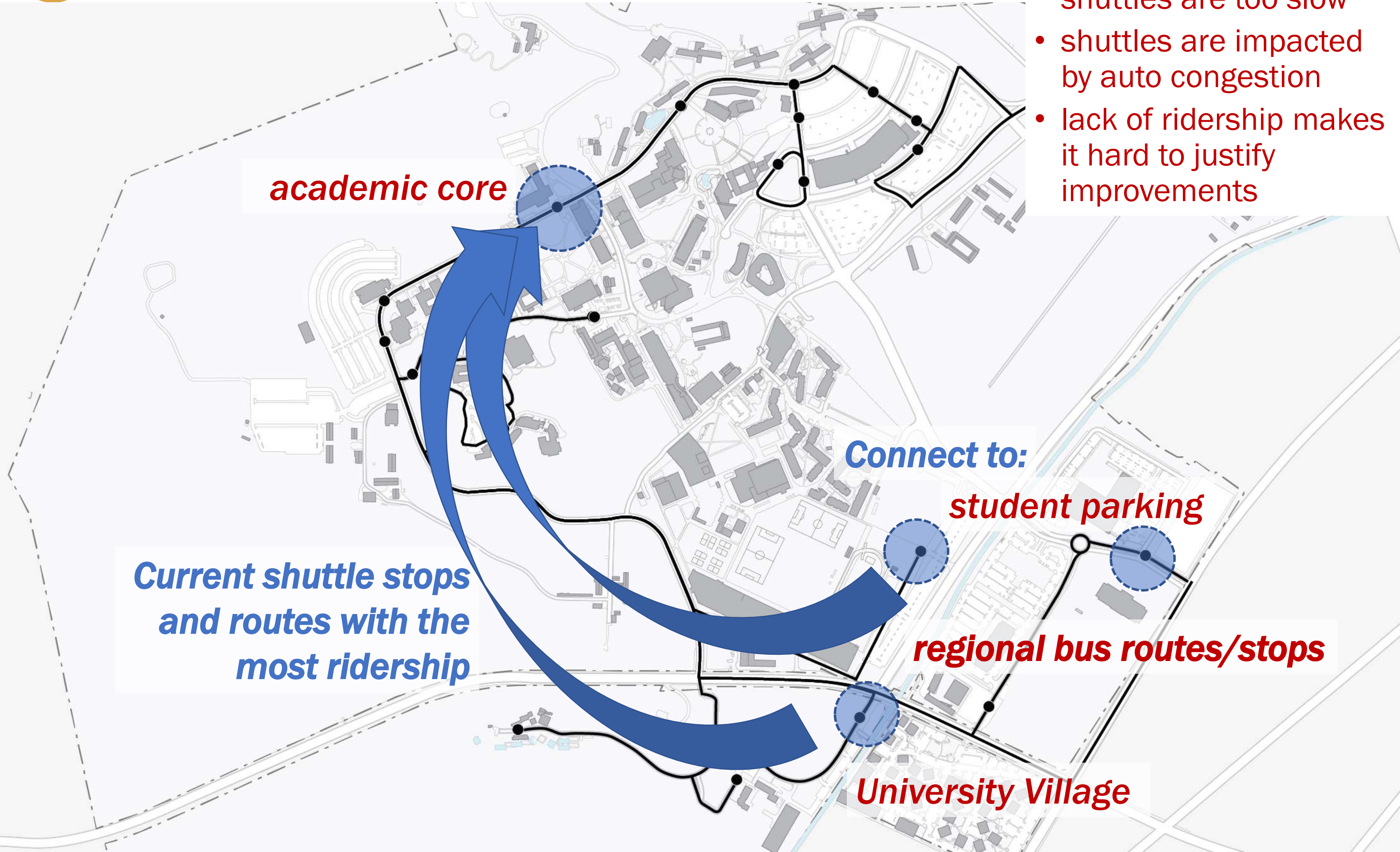

*academic core*

*Current shuttle stops and routes with the most ridership*

*Connect to:*

*student parking*

*regional bus routes/stops*

*University Village*

# 4

## Pedestrian Campus in a Commuter Reality

---

**Campus has to be safe and accessible (by multiple modes of transportation), and walkable / bikeable for all students (whether commuting or living on or near campus) as well as for faculty, staff and visitors.**

**themes**

# Vehicular Gateways, Circulation

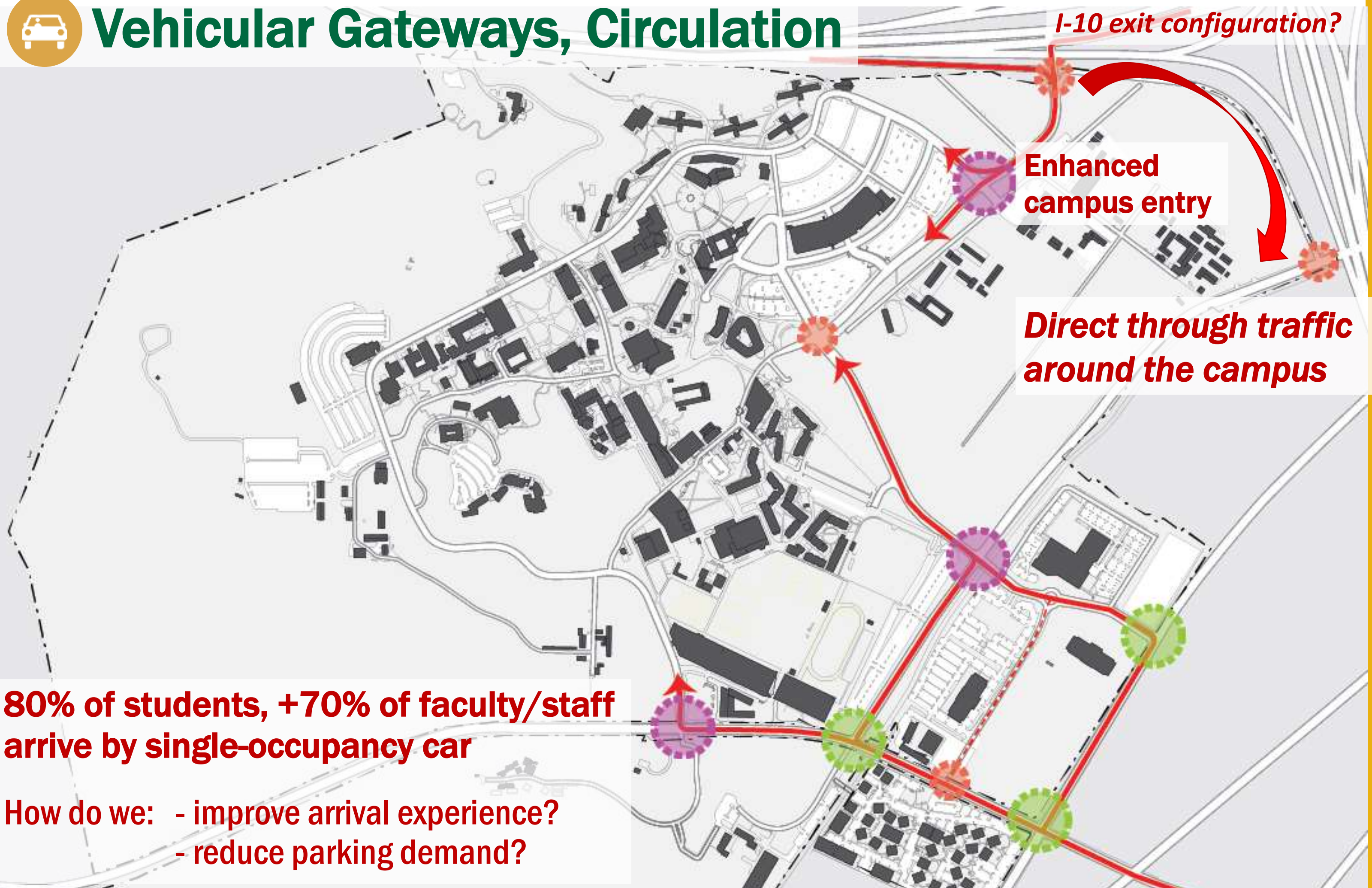

*I-10 exit configuration?*

**Enhanced campus entry**

**Direct through traffic around the campus**

**80% of students, +70% of faculty/staff arrive by single-occupancy car**

**How do we:**  
- improve arrival experience?  
- reduce parking demand?

# Campus Wide Land Use – Parking Distribution

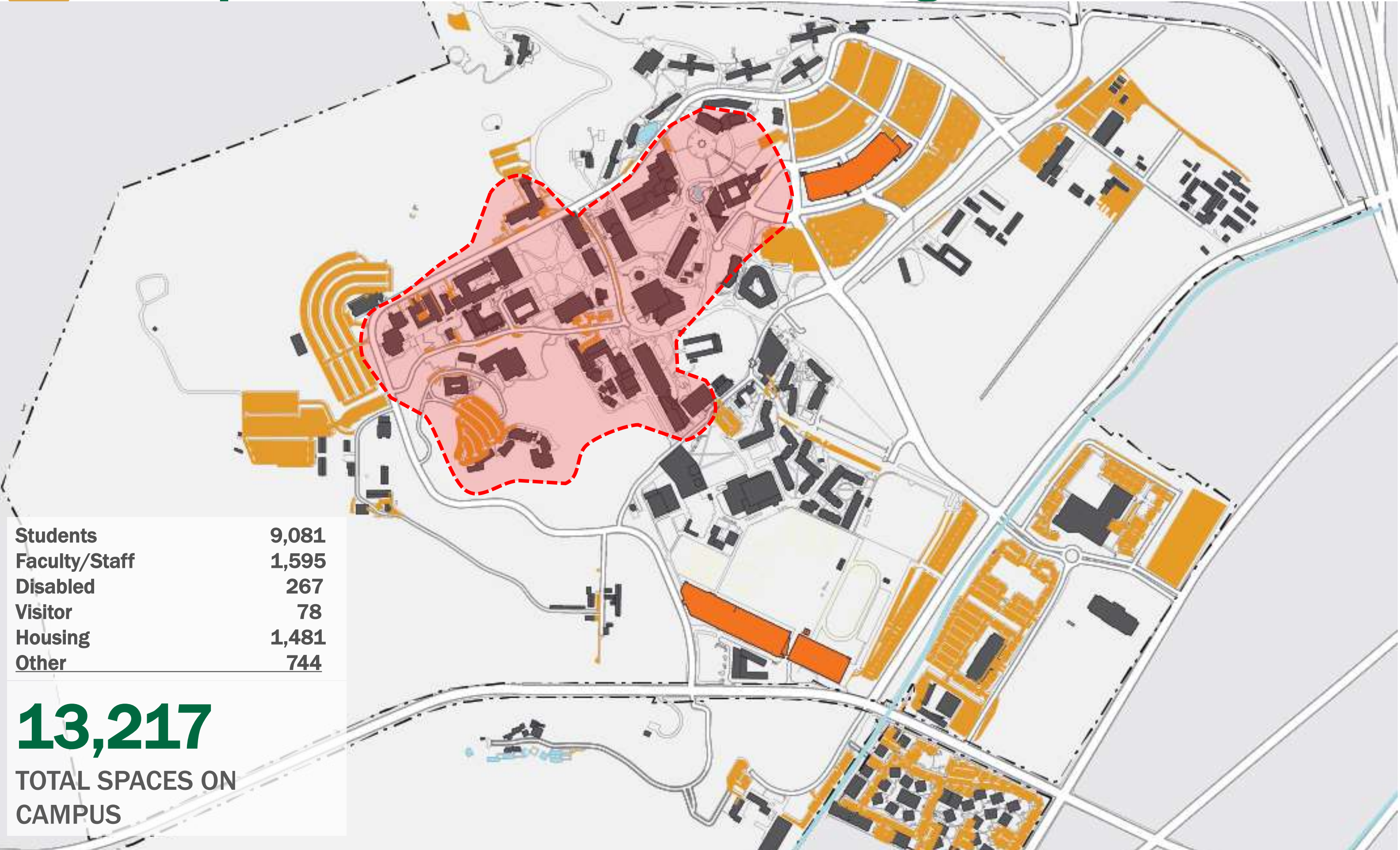

Students	9,081
Faculty/Staff	1,595
Disabled	267
Visitor	78
Housing	1,481
Other	744

**13,217**

TOTAL SPACES ON CAMPUS

# Parking Aggregated

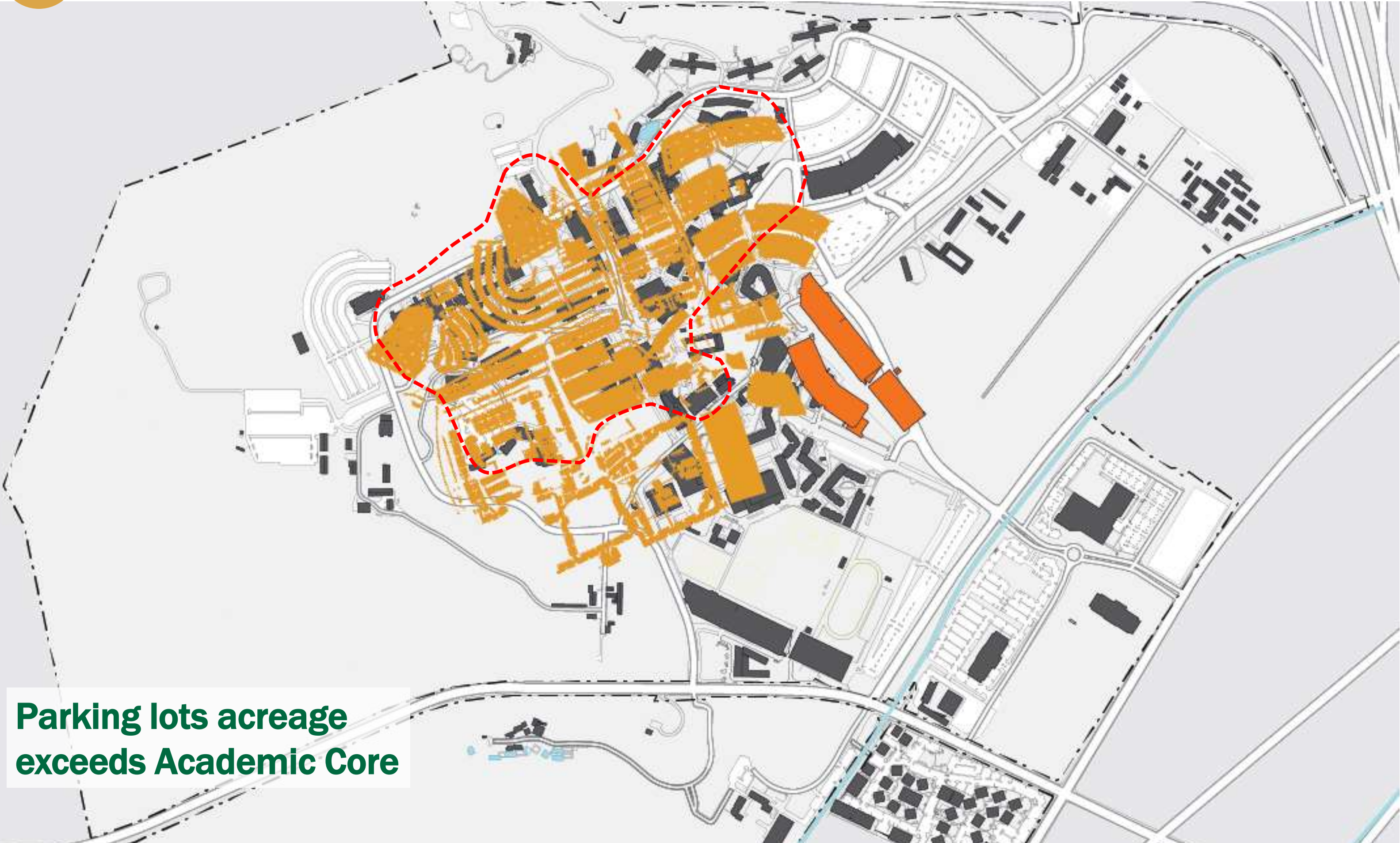

**Parking lots acreage exceeds Academic Core**

# 5

## Sustainable in All Aspects

---

Decisions must be sustainable environmentally, economically, socially and consistent with Cal Poly's values, commitments and goals.

**themes**

# Sustainability – The Big Picture

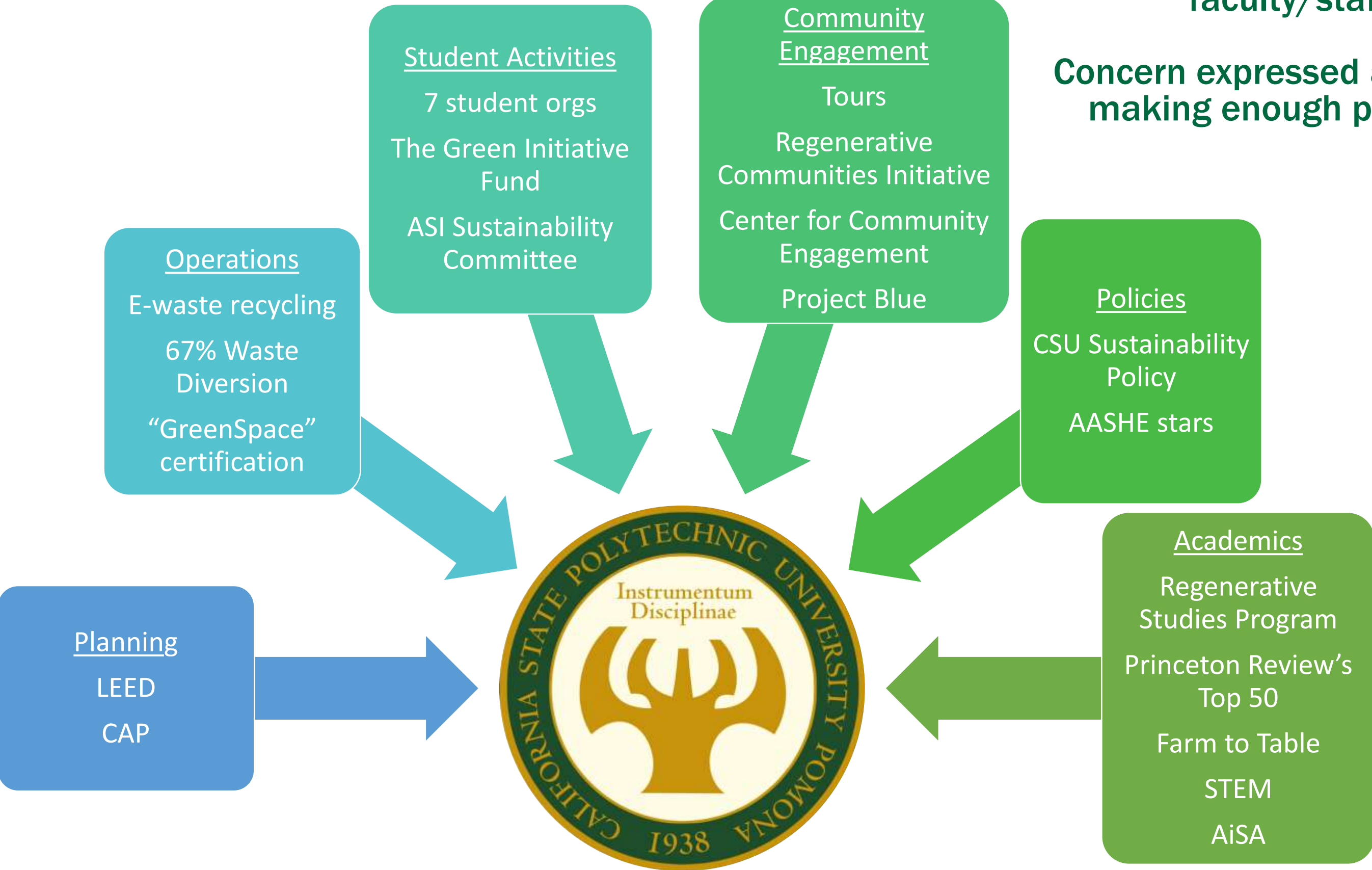

# Planning Principles

**1 Start with Campus Places not Buildings**  
Focus on the space between buildings, making places for learning and engagement

**2 Make the Polytechnic Activity Visible**  
Line campus malls, walks, quads with visible, active ground floor spaces

 **3 Close the Loops, Make the Connections**  
Support intuitive, convenient connectivity, within campus and to regional routes

**4 Shift the Center**  
Focus organization, activity and circulation around the new center of the campus

**5 Transform Academic Neighborhoods into Hubs**  
Organize areas of focus with strong anchors + interdisciplinary hubs + commons

 **6 Expand the Plan**  
Include all Campus Assets (*South Campus, Innovation Village, University Village, etc.*)

# 6

## Expand the Plan.

Planning for all campus systems must include all of the campus, including South Campus, Innovation Village, University Village, Spadra farms, etc.

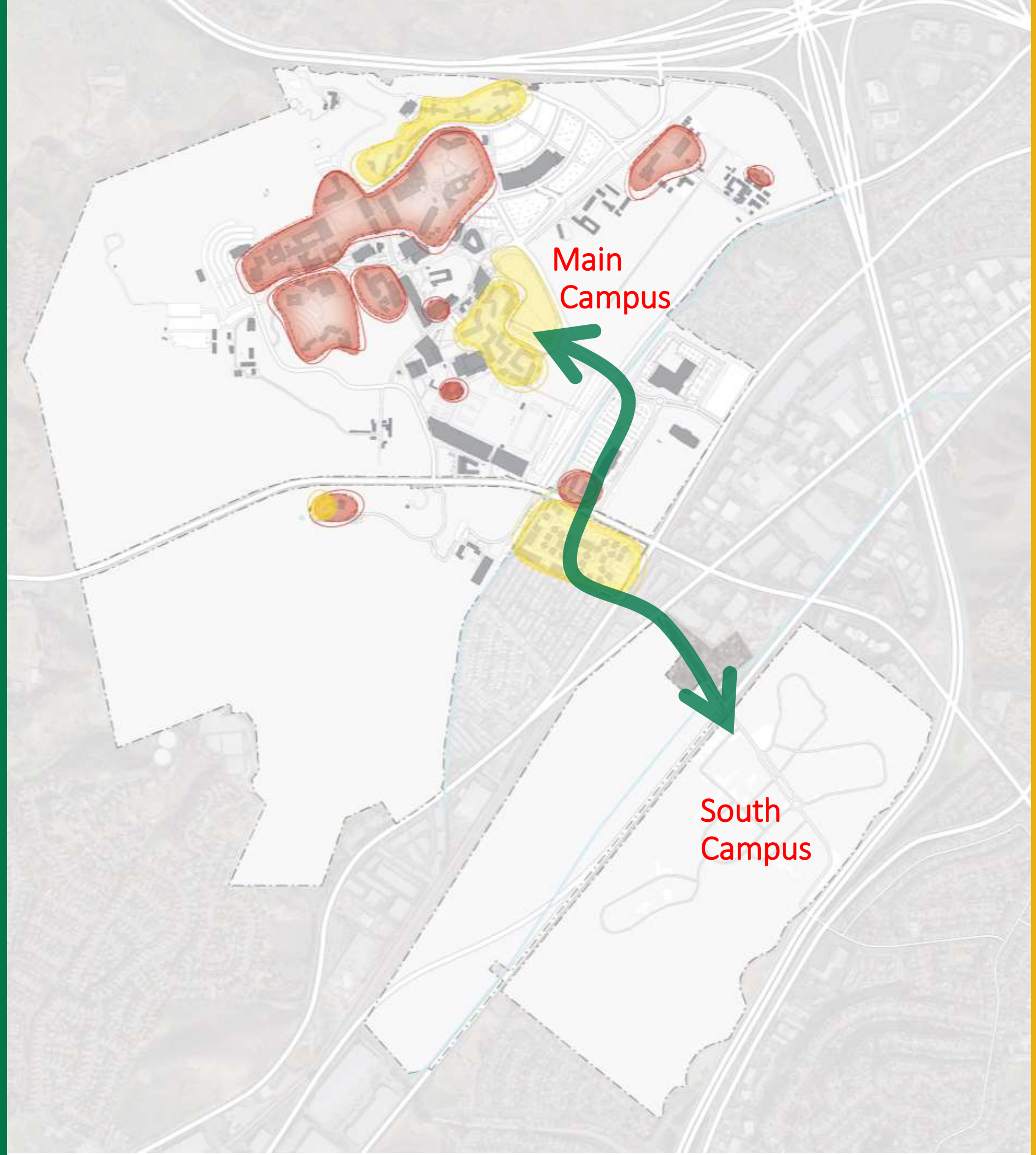

# Discussion Q+A:

- What challenges do you think are critical to address?
- What opportunities do you see?
- Is there a concern critical to your community we didn't mention?

# Next Steps

- **Kick-off w/Community Partners** **June 5, 2018**
- **Potential Meetings / Focus Sessions** *June – August*
  - Transit connections (*local, regional*)
  - I-10 exit/entrance (*directing through traffic around the campus*)
  - Pedestrian/bike infrastructure (*street crossings, regional path connections?*)
  - Storm water management
  - City, State, Federal elected representatives (*informational meetings*)
- **Community Open Listening Session** *date TBD in Sept-Oct-Nov*

CPP Schedule: *graduation June 8-10; June 18 Summer classes begin; Aug 23 Fall classes begin*

**Thank you!**