

California State Polytechnic University, Pomona Campus Master Plan Update

City Council Work Session, City of Pomona on Oct 29, 2018

AGENDA

Introductions

CPP Charting Our Future: Strategic, Academic, Master Plan

Master Planning Timeline, Process, Themes

Campus Today : Current Projects

Campus in the Future: Master Plan Principles + Concepts

Listening, Discussion, Q + A

29 October 2018

Charting our Future

Academic Plan

*implementing strategic plan,
new academic initiatives with
action plans and programs
student-faculty centric*

Strategic Master Plan

*high level, broad, capacity-oriented;
leadership drives toward consensus;
narrative, diagrammatic*

ENGAGING

INNOVATING

PARTNERING

SYNERGY

Physical Master Plan

*physical, technical, implementation-oriented;
steered by committees toward consensus;
map + reports to guide implementation*

STRATEGIC PLAN

2017-2021

CAL POLY POMONA

<https://www.cpp.edu/~strategicplan/index.shtml>

Academic Master Plan

- Guided by the University Strategic Plan
- Planning started in late 2016
- Vision for academic identity, values, future
- Articulate academic philosophy and approach
- Impact the campus physical plan.

<https://www.cpp.edu/~academicplan/index.shtml>

AGENDA

Introductions

CPP Charting Our Future: Strategic, Academic, Master Plan

Master Planning Timeline, Process, Themes

29 October 2018

Planning Timeline – Fall 2017 thru Spring 2019

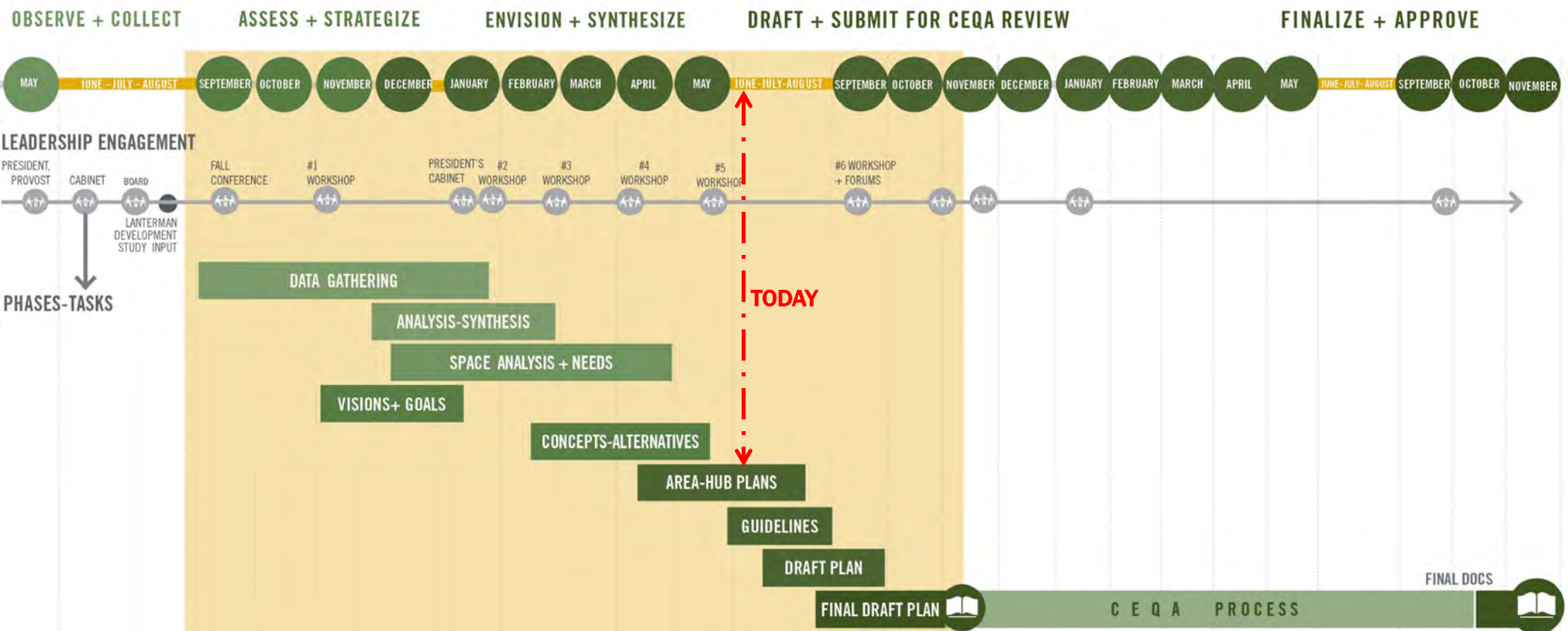

Campus Master Planning

CEQA Review Process

Planning Timeline - Fall 2017 thru Spring 2019

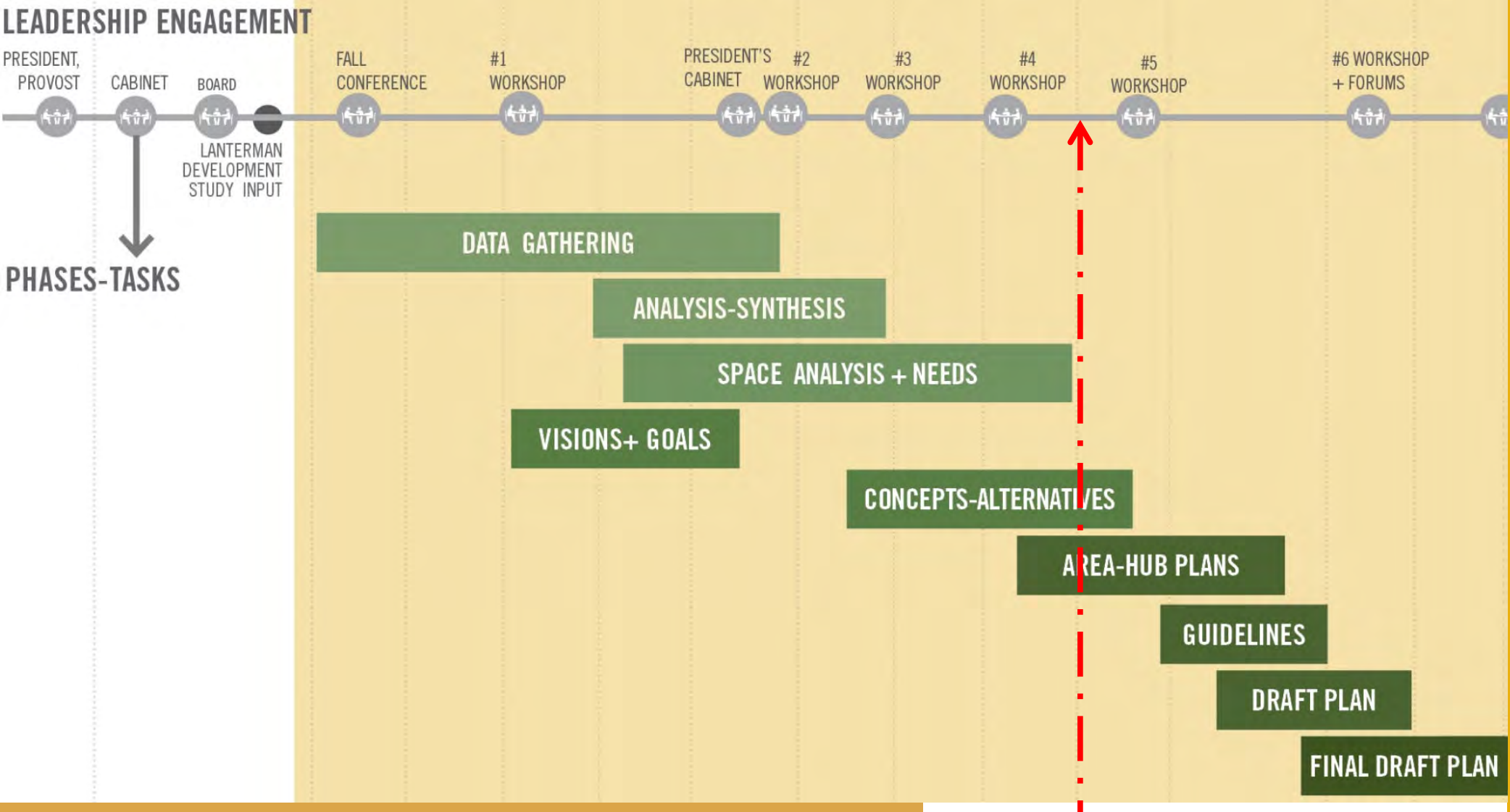

Typical Steps in the Planning Process

Project Kick-Off

Observations & Analysis

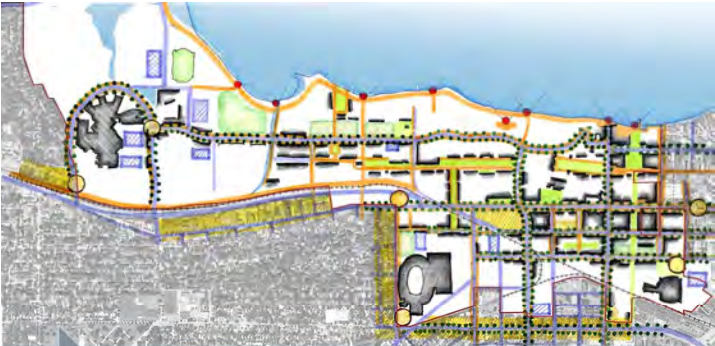

Concept Plans/Alternatives

Small Area Studies / Alternates

TODAY

Draft Plan + Phasing

Final Plan & Reports

Process:

Participatory, Inclusive, Mission Driven

Workshop-Based

Process structure around intensive campus engagement

Research-Informed

Active research on higher education trends since 1998

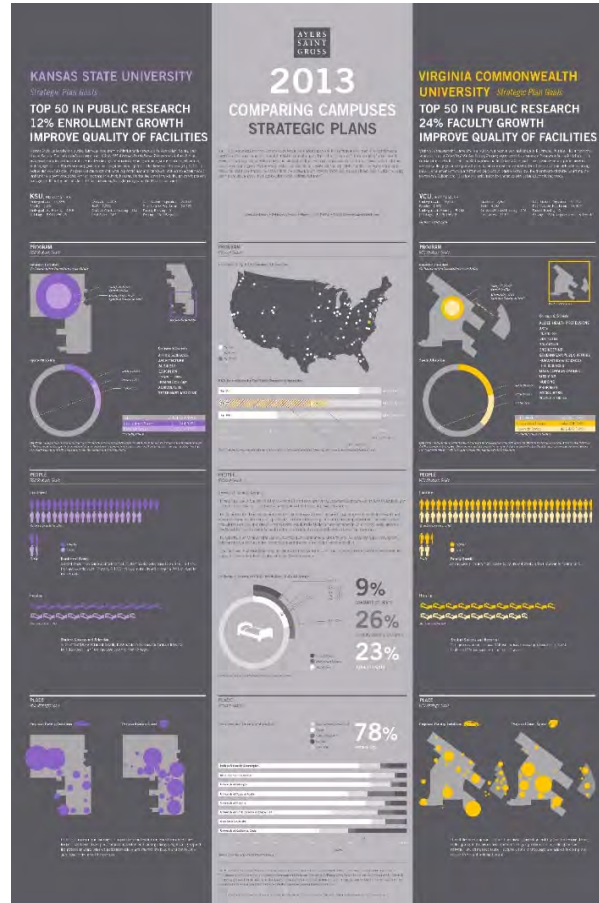

Scenario-Tested

Campus Capacities explored via multiple development scenarios

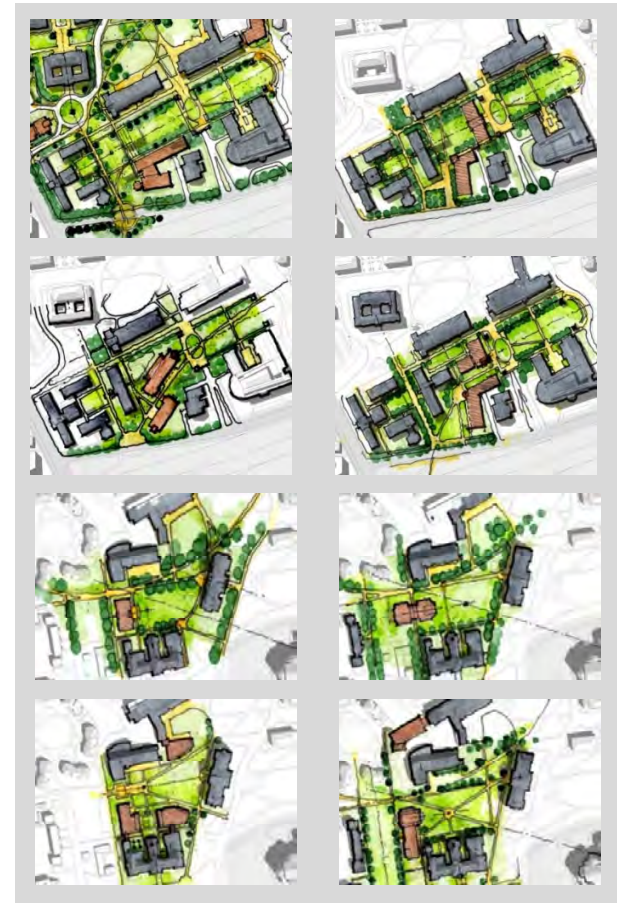

Observations: Historic Character, Student Culture

Exercise:

Synthesis of Stakeholder Input

Campus love...

- university quad, open space, plazas
- views, natural areas, courtyards
- special places: Japanese Garden, gardens, Kellogg Arabian Center, Lyle Center, Ag Valley Drive and agricultural fields, orchards
- sustainable campus

Need to Improve....

- bike lanes, transit access, pedestrian safety, street crossings, sidewalks, accessibility, lighting, signage/wayfinding, drop-off areas for destinations
- pedestrian mall + University Park
- sustainability: building materials, solar shading of parking, storm water runoff (capture, recycle water)

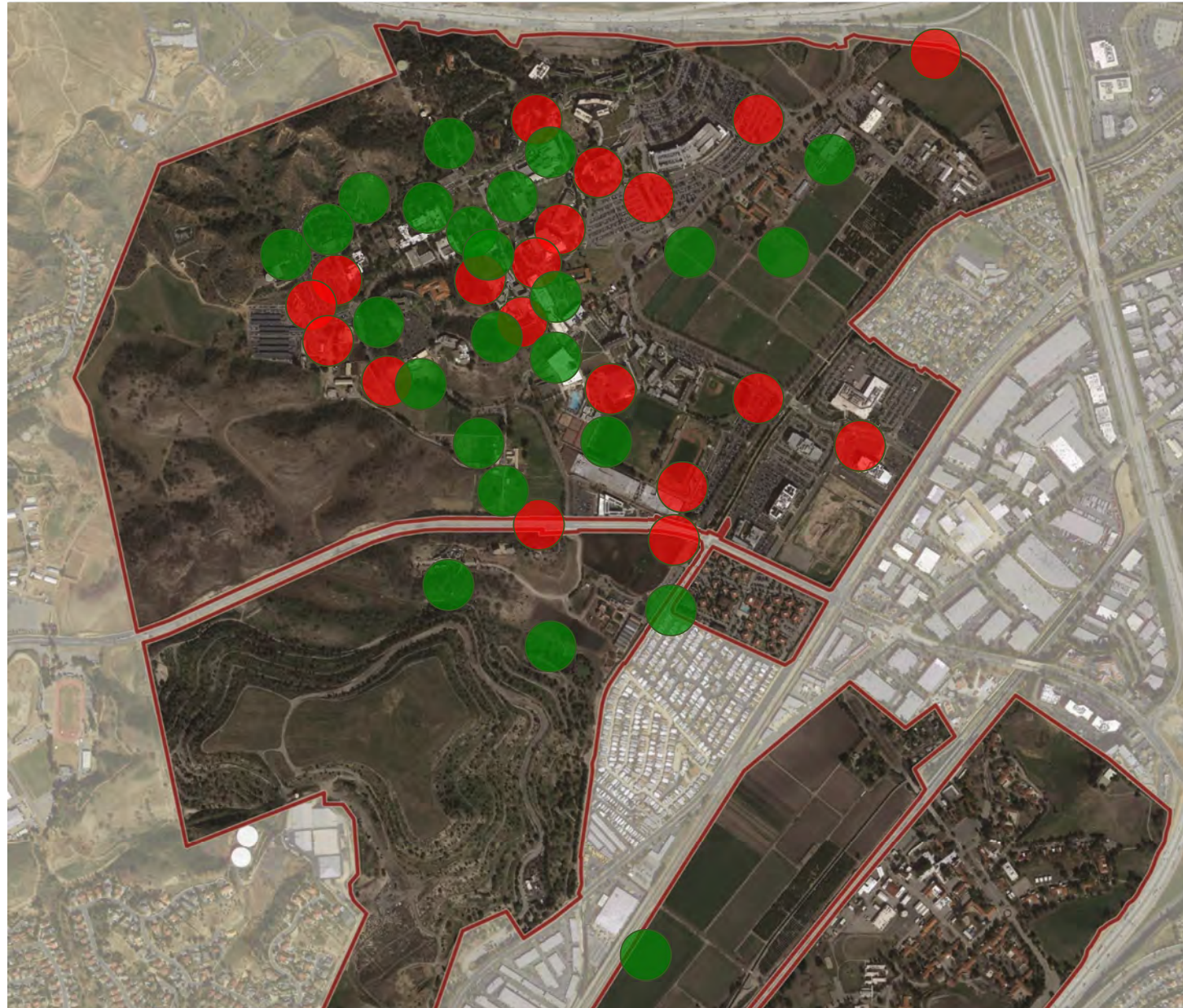

Web-Based Communication

CPP Web site is updated to document input, exercises and workshops

<https://www.cpp.edu/~fpm/planning-design-construction/master-plan-2018>

Five Strategic Themes

- 1 Student Experience Above All**
All decisions put the student experience at the forefront, from physical space, facilities, and accessibility (including the virtual or online environment) to Cal Poly programs and policies.
- 2 Polytechnic Approach**
The campus is a laboratory which supports teaching and learning by doing, inside and outside of the traditional educational settings.
- 3 Connectivity is Key**
Connectivity is key to orientation/wayfinding and ease of circulation for a safe, inclusive and universally accessible campus.
- 4 Pedestrian Campus in a Commuter Reality**
Campus has to be safe, accessible and convenient (by multiple modes of transportation), and walkable/bikeable for all students (whether commuting or living on or near campus) and faculty, staff and visitors.
- 5 Sustainable in All Aspects**
Decisions must be sustainable environmentally, economically, socially and consistent with Cal Poly's values, commitments and goals.

AGENDA

Introductions

CPP Charting Our Future: Strategic, Academic, Master Plan

Master Planning Timeline, Process, Themes

Campus Today : Current Projects

29 October 2018

Campus Today: existing constraints

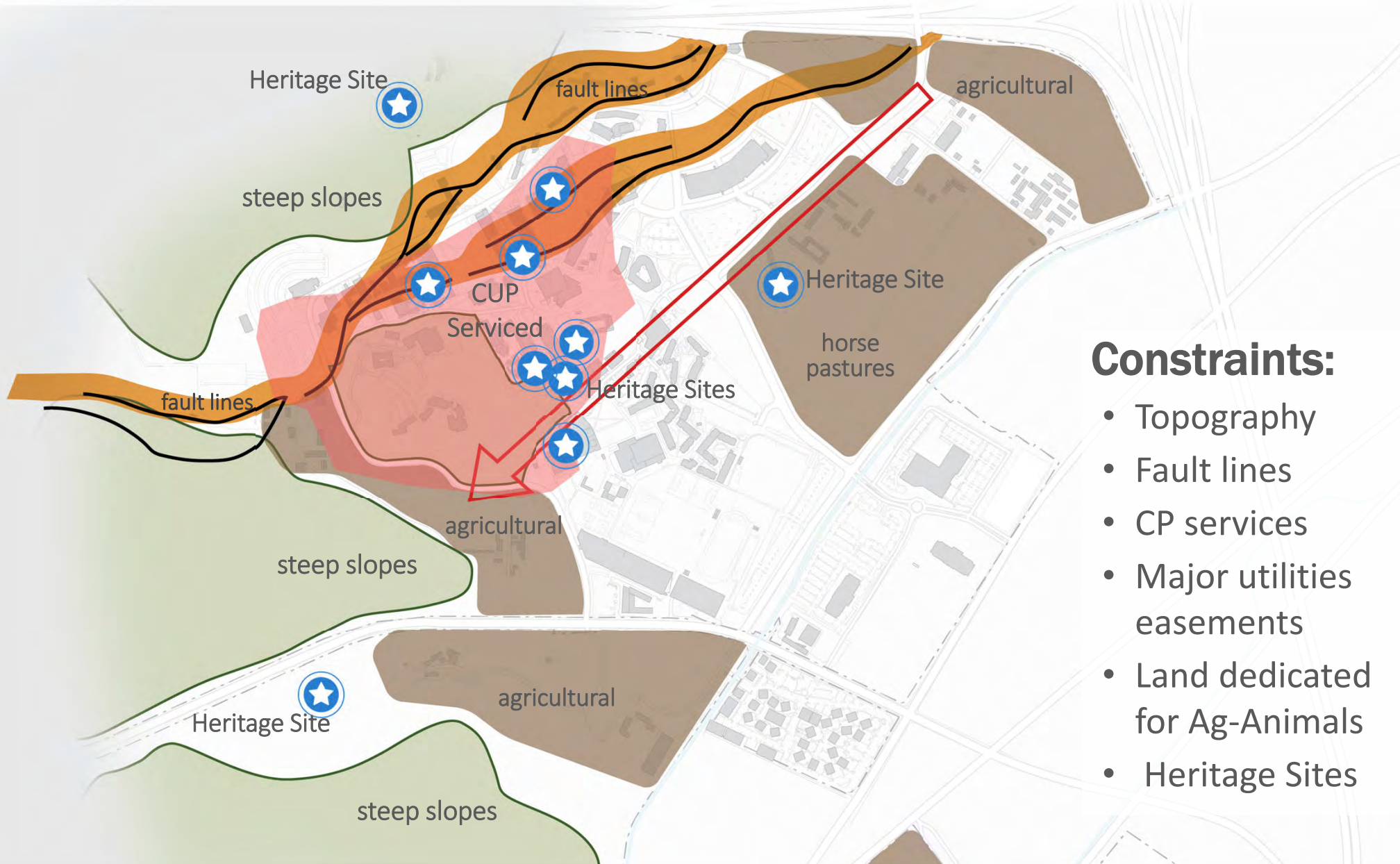

Constraints:

- Topography
- Fault lines
- CP services
- Major utilities easements
- Land dedicated for Ag-Animals
- Heritage Sites

Campus Today - Fault Line w/Buildings to be Replaced

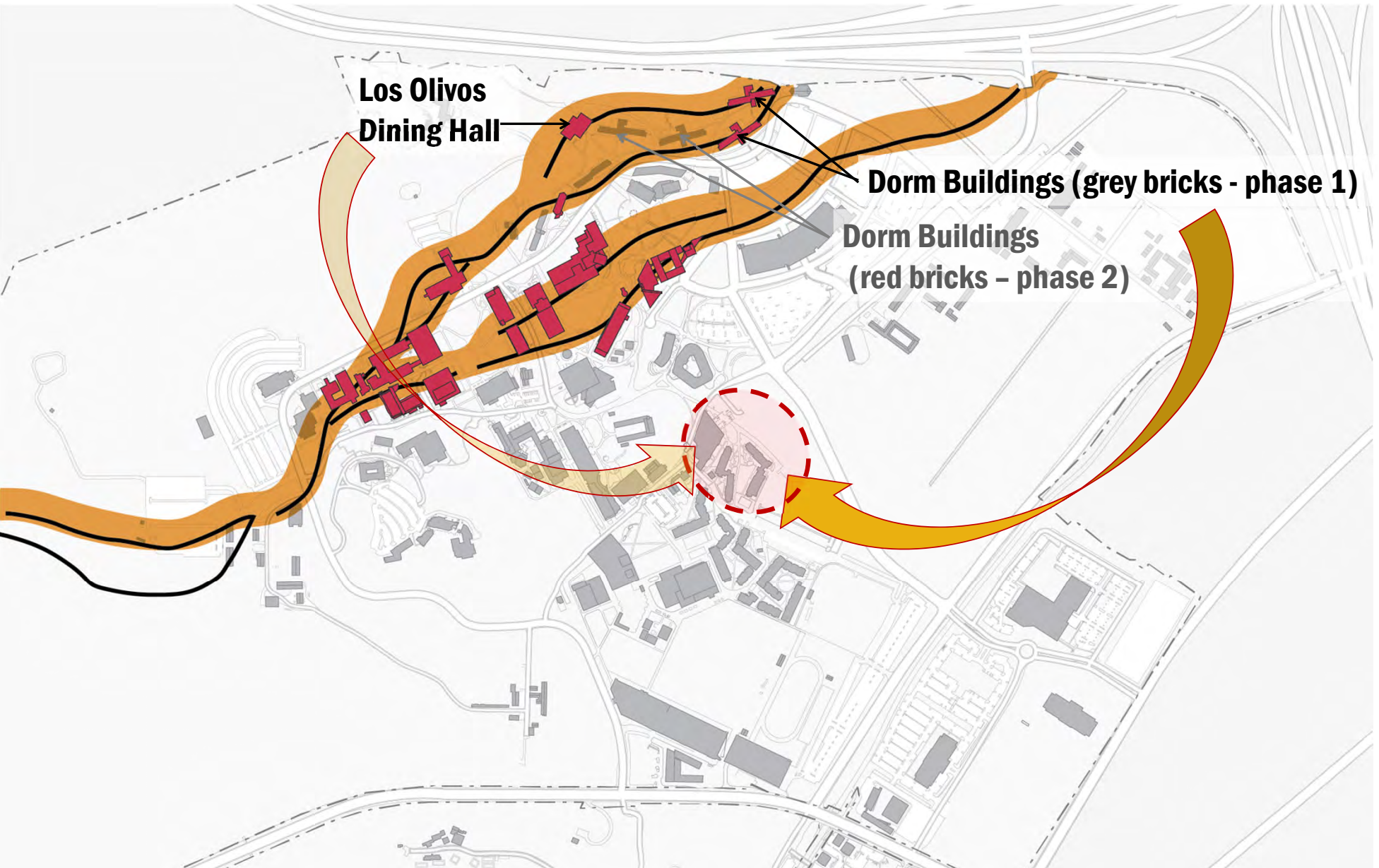

Campus Today – current projects

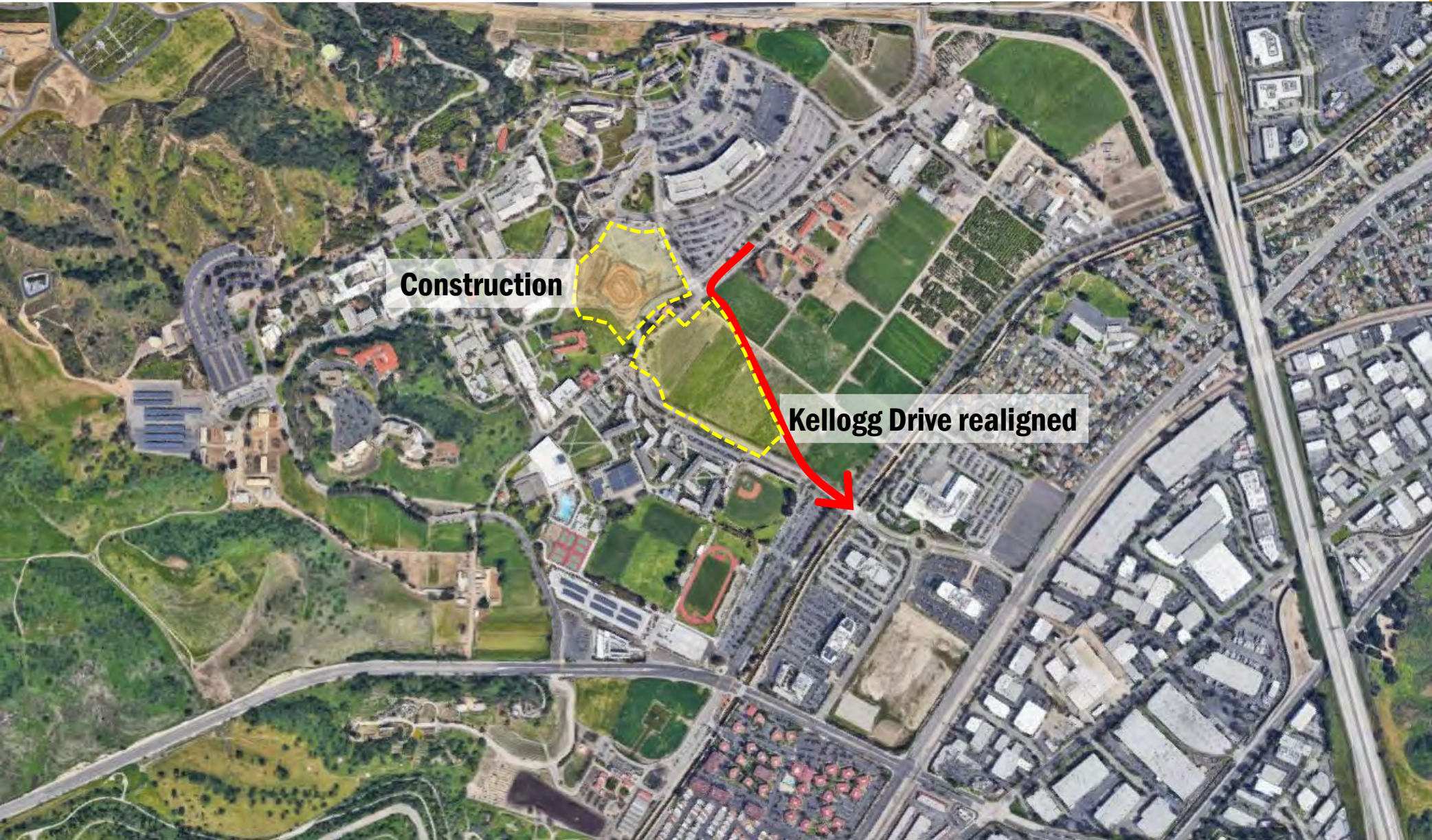

Construction

Kellogg Drive realigned

Campus Today – new student housing

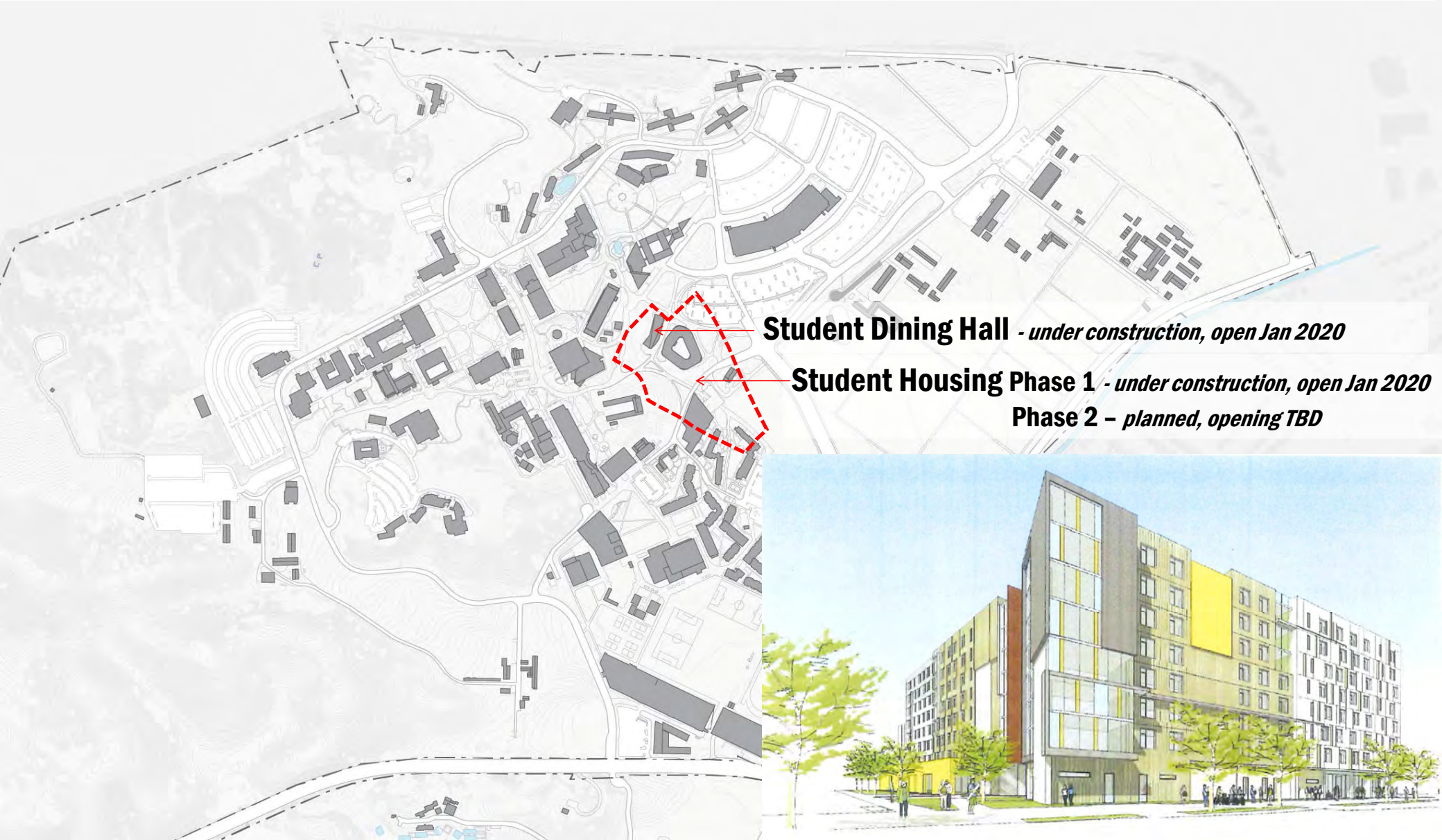

Student Dining Hall - *under construction, open Jan 2020*

Student Housing Phase 1 - *under construction, open Jan 2020*
Phase 2 – *planned, opening TBD*

Campus Today – CLA Tower Building to be Replaced

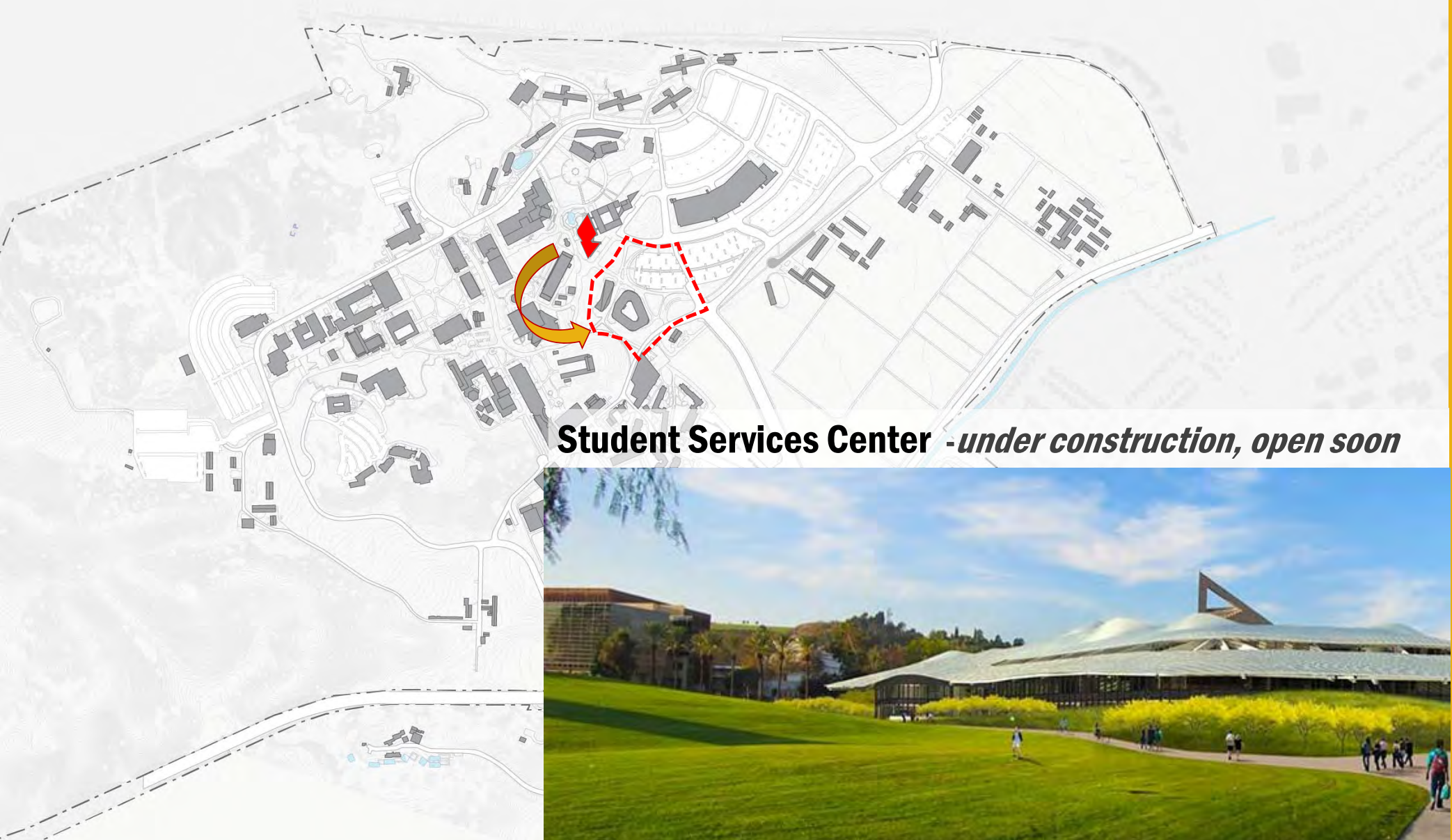

Student Services Center -*under construction, open soon*

AGENDA

Introductions

CPP Charting Our Future: Strategic, Academic, Master Plan

Master Planning Timeline, Process, Themes

Campus Today : Current Projects

Campus in the Future: Master Plan Principles + Concepts

29 October 2018

Planning Principles

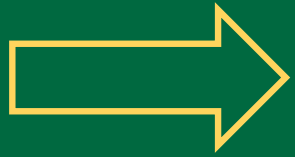

1

Start with Campus Places not Buildings

Focus on the space between buildings, making places for learning and engagement

2

Make the Polytechnic Activity Visible

Line campus malls, walks, quads with visible, active ground floor spaces

3

Close the Loops, Make the Connections

Support intuitive, convenient connectivity, within campus and to regional routes

4

Shift the Center

Focus organization, activity and circulation around the new center of the campus

5

Transform Academic Neighborhoods into Hubs

Organize areas of focus with strong anchors + interdisciplinary hubs + commons

6

Expand the Plan

Include all Campus Assets (*South Campus, Innovation Village, University Village, etc.*)

Start with Campus Places not Buildings

- Academic Core
- Athletics and Rec.
- Agriculture
- Reserve/Wooded

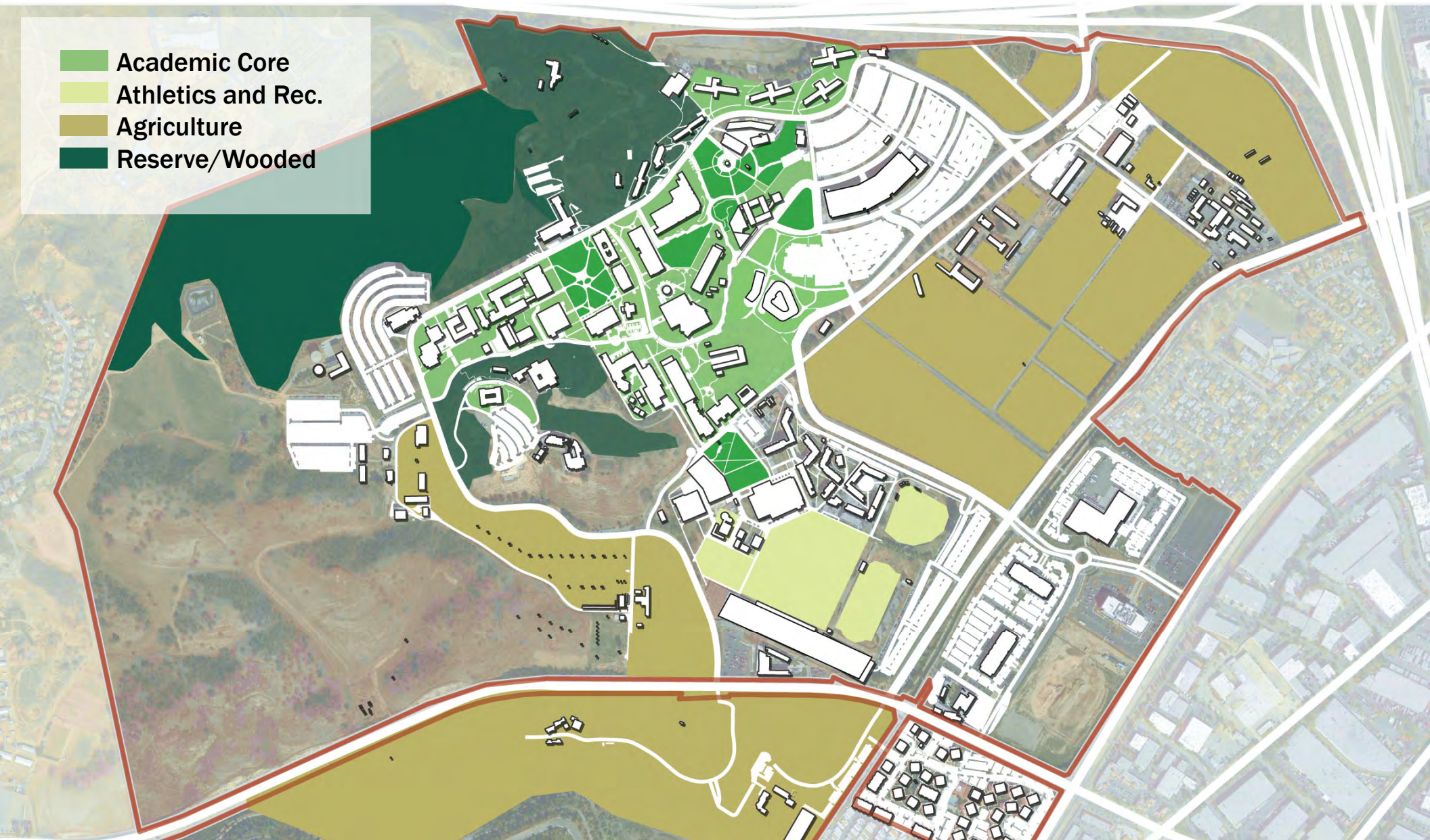

Close the Loops, Make the Connections

Mobility – major master planning drivers

Pedestrian

- Safety and Convenience
- Signage and Wayfinding
- Pedestals Malls and University Park
 - Sidewalks
 - Trails

Bicycle

- Types of Bike Lanes
- More Bike Lanes
- Connections to City

Transit

- Stop Locations
- Routes and Schedule
 - Shuttles
- Light Rail Connection
- Connection to Public Transportation

Vehicular

- Congestion
- Signage and Wayfinding
- Drop-off areas
- Car Charging
- Roundabouts
- Parking

Issues to Address:

- Expand the pedestrian zone with improved malls/walks
- Enhance pedestrian safety
- Enhance bike connectivity
- Improve on-campus transit (*get the bus out of traffic*)
- Improve regional transit connections
- I-10 exit configuration
 - *reduce through traffic*
 - *enhance sense of entry to slow traffic + improve wayfinding*

Ped/Bike-Way

Campus Transit

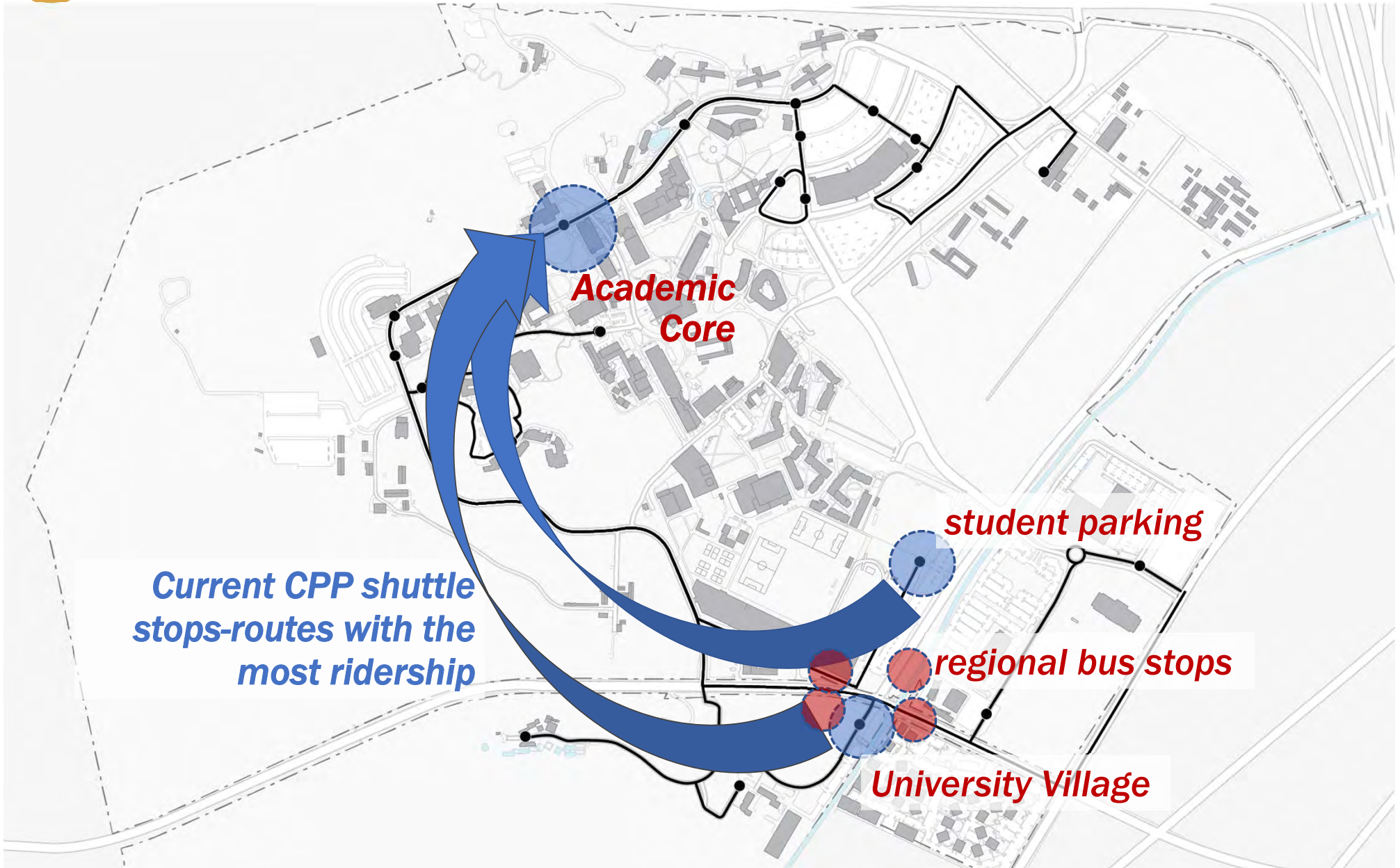

Campus Transit

- Shuttles are impacted by auto congestion on campus perimeter roads
- Ridership is low because shuttles are too slow
- Lack of ridership makes it hard to justify investment in new busses or stops

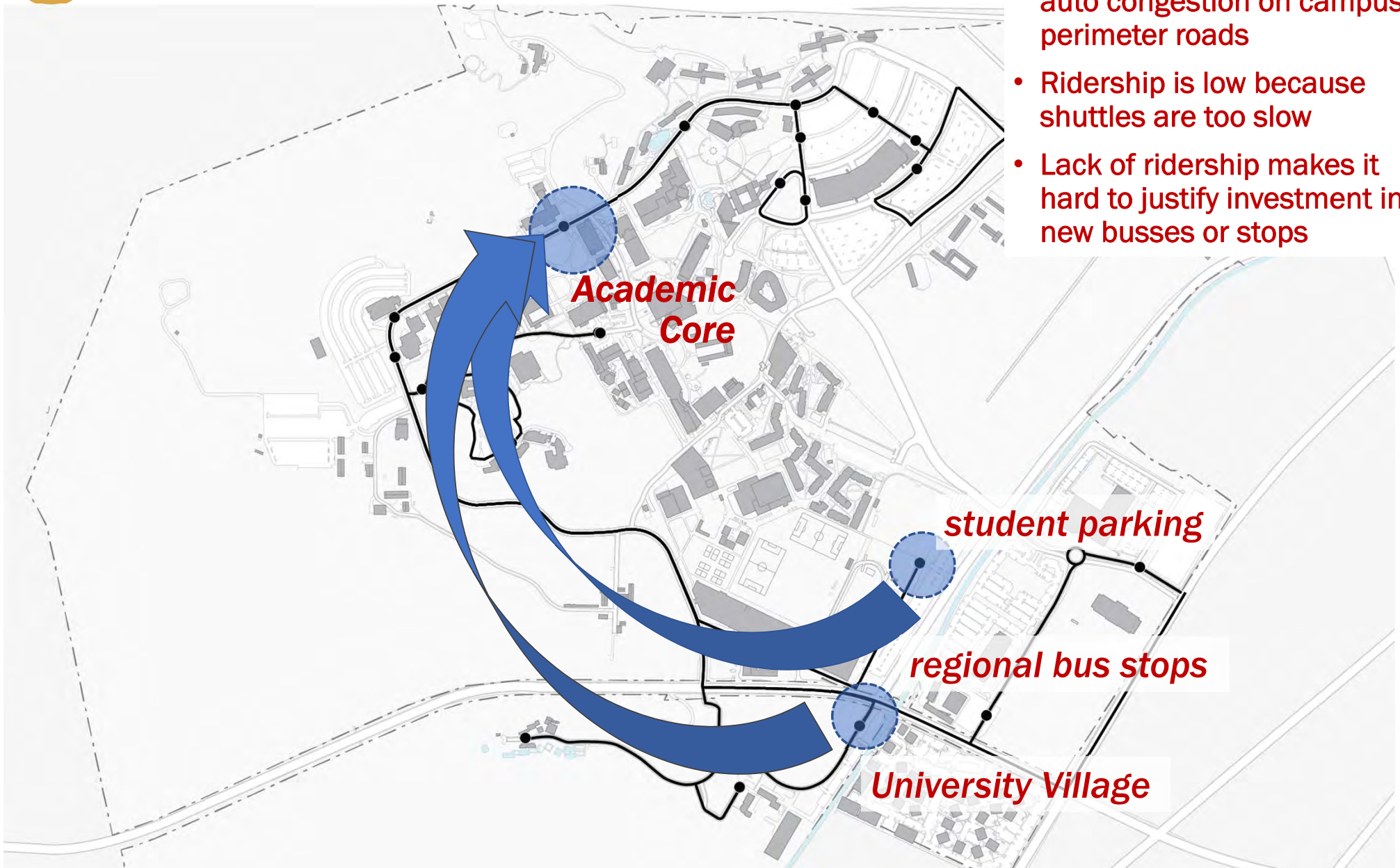

Campus Transit

One-Way Loop for primary shuttle, fewer stops, shorter intervals between busses

Develop better options for remote stops and disability services.

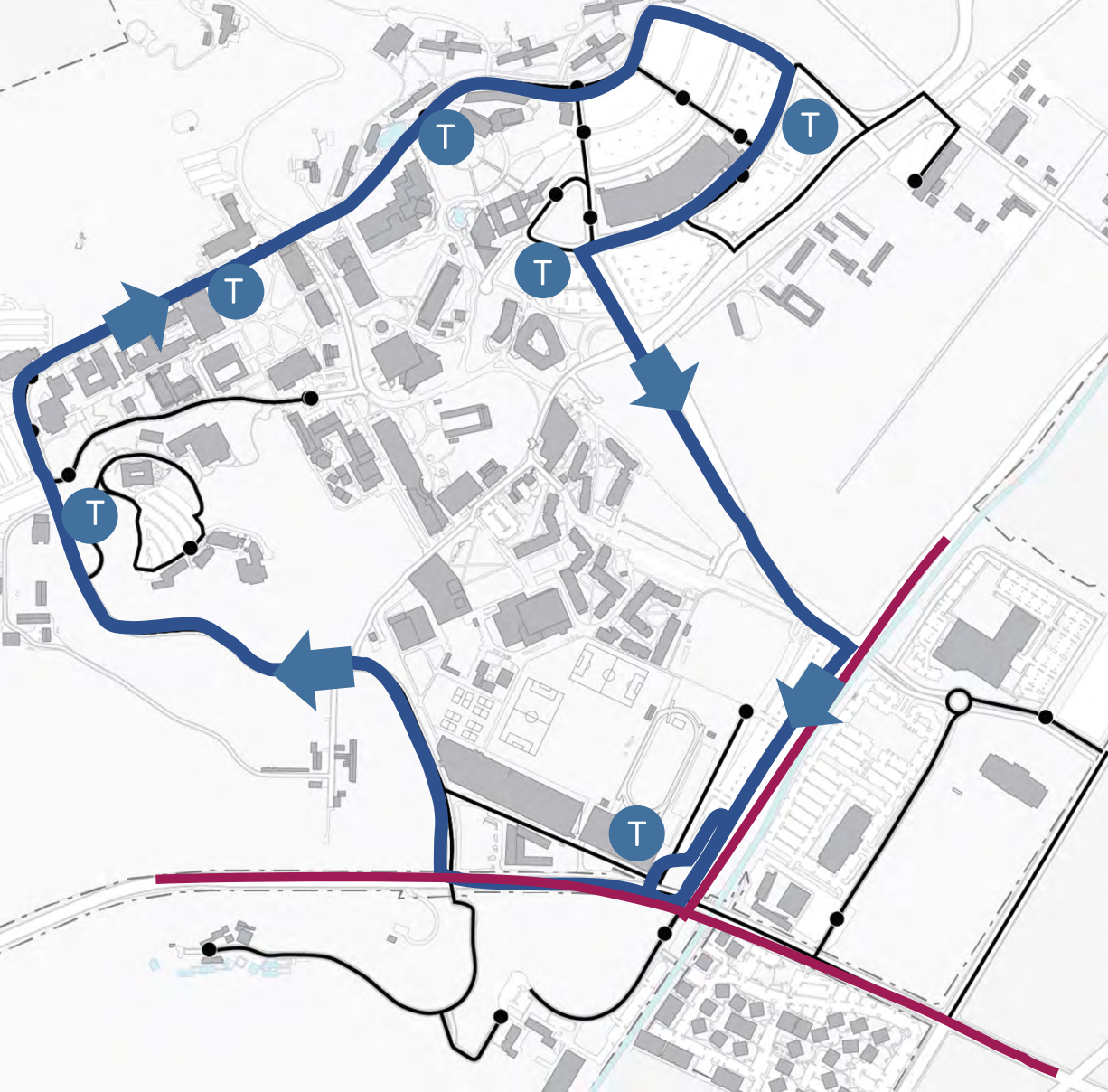

UNIVERSITY DR

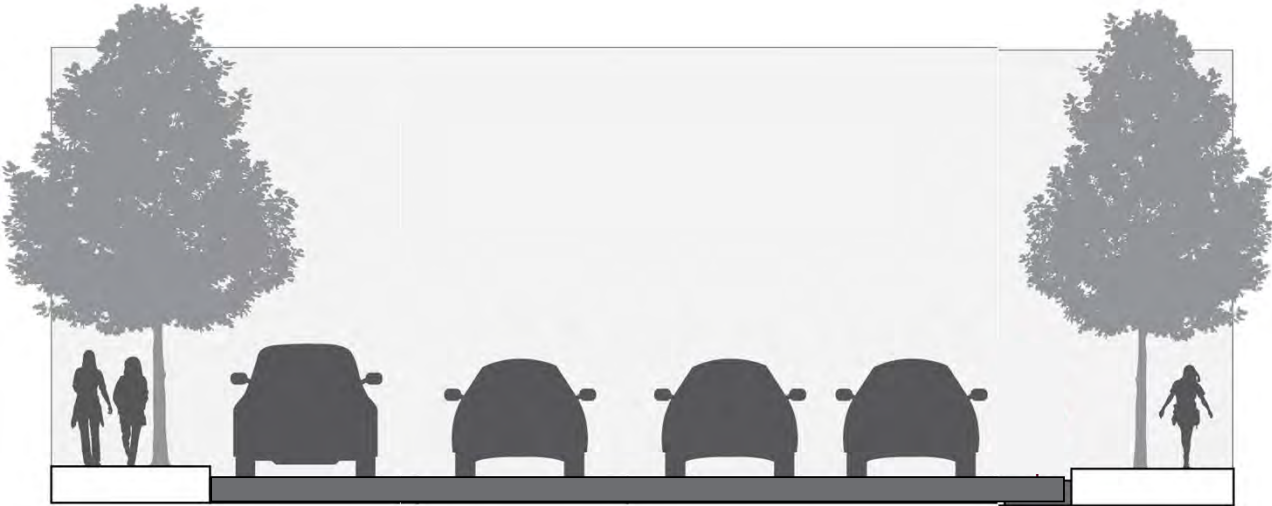

Existing: limited sidewalks parking vehicle travel- 2 way parking sidewalks (width varies)

UNIVERSITY DR

Consider:

- travel lanes
(eliminate on-street parking except pull-outs for ADA/Med)
- 1 way transit + bikes
- widen sidewalks on south side

Campus Transit

One-Way Loop for primary shuttle, fewer stops, shorter intervals between busses

Develop better options for remote stops and disability services.

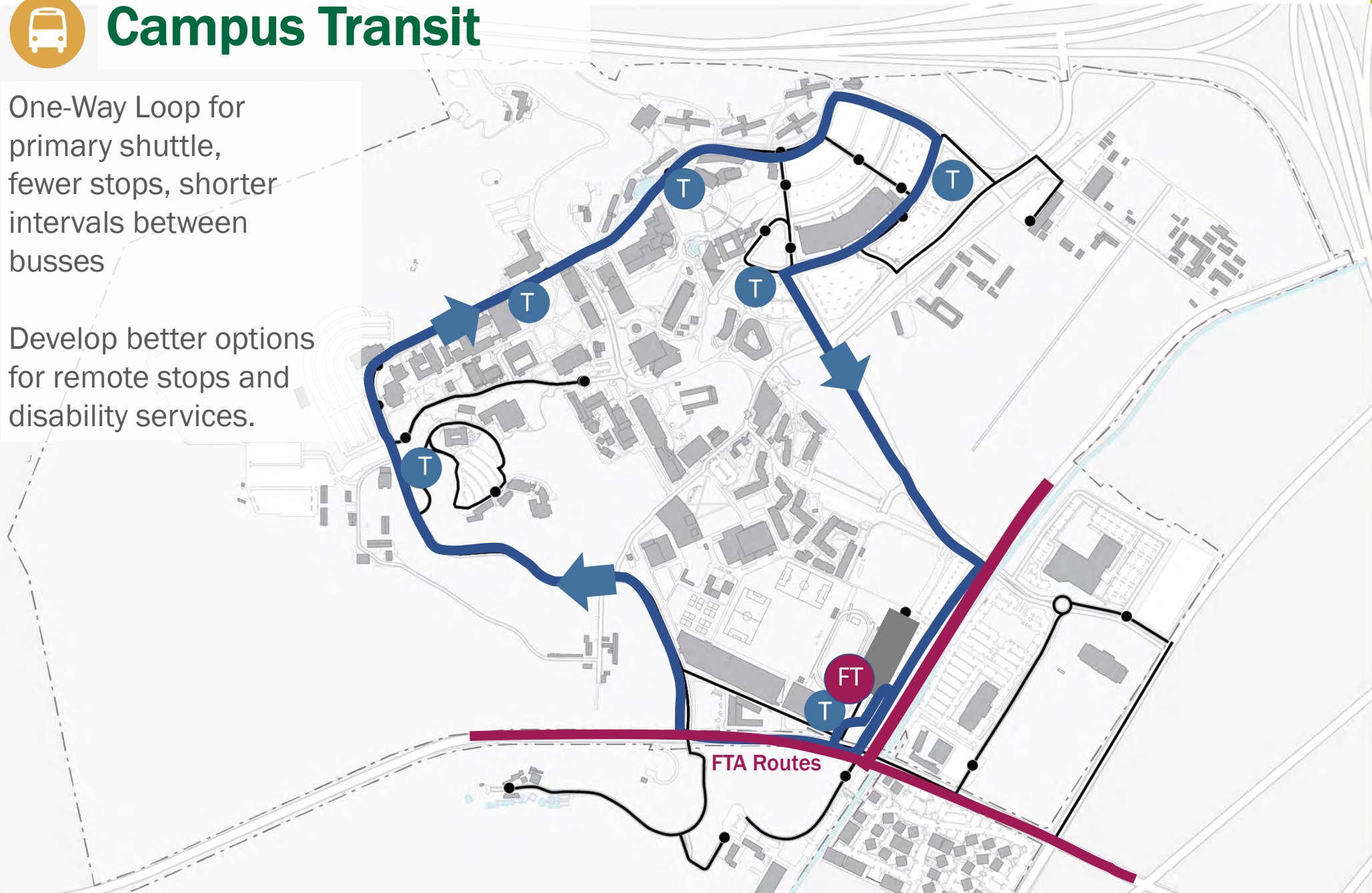

Campus Transit

One-Way Loop for primary shuttle, fewer stops, shorter intervals between busses

Develop better options for remote stops and disability services.

Add a Campus Transit Center with connectivity to major pedestrian routes + parking structures (existing, planned) + connections to regional buses/shuttles

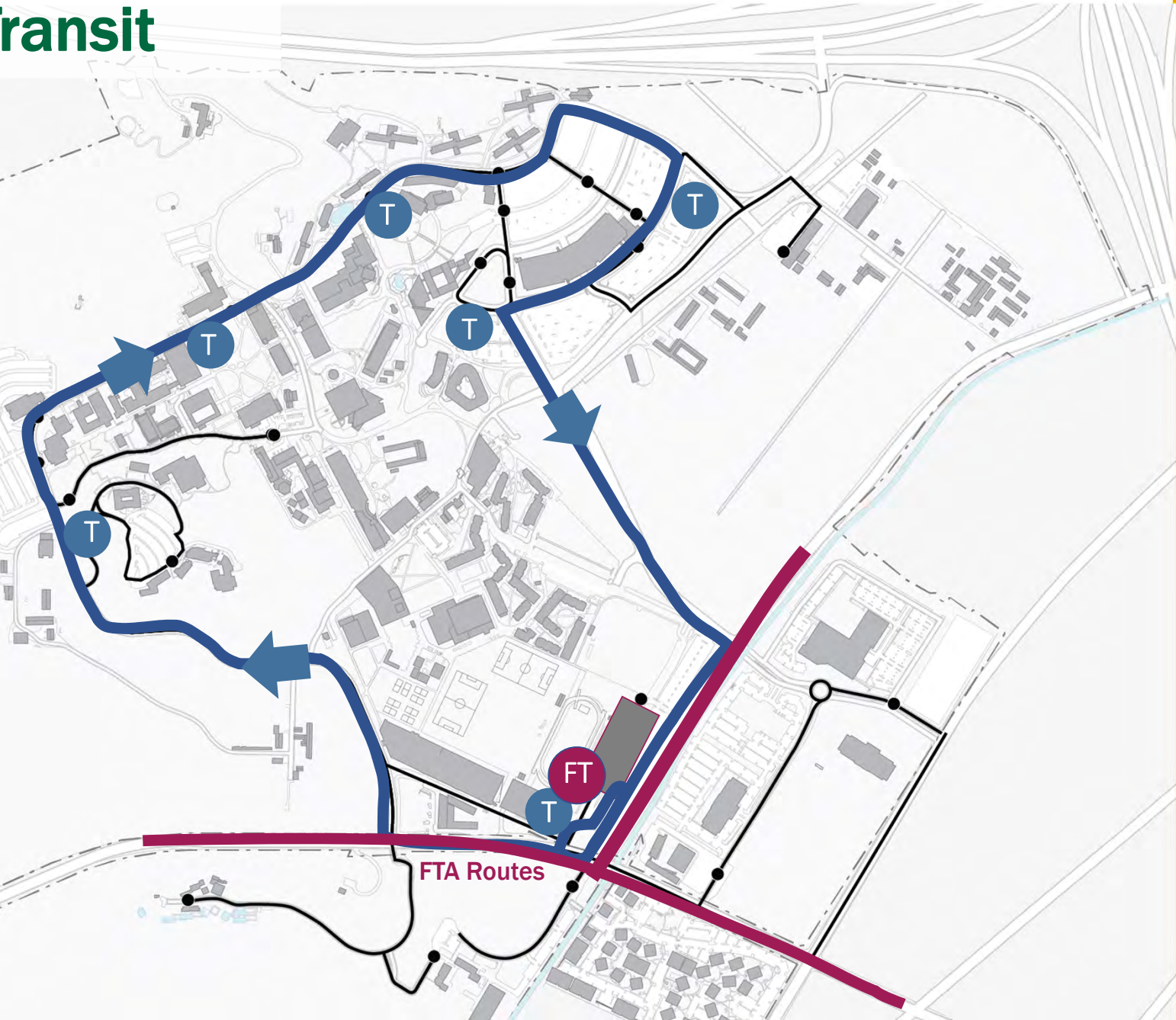

Vehicular Gateways

I-10 exit configuration rebuilt to direct traffic around the campus

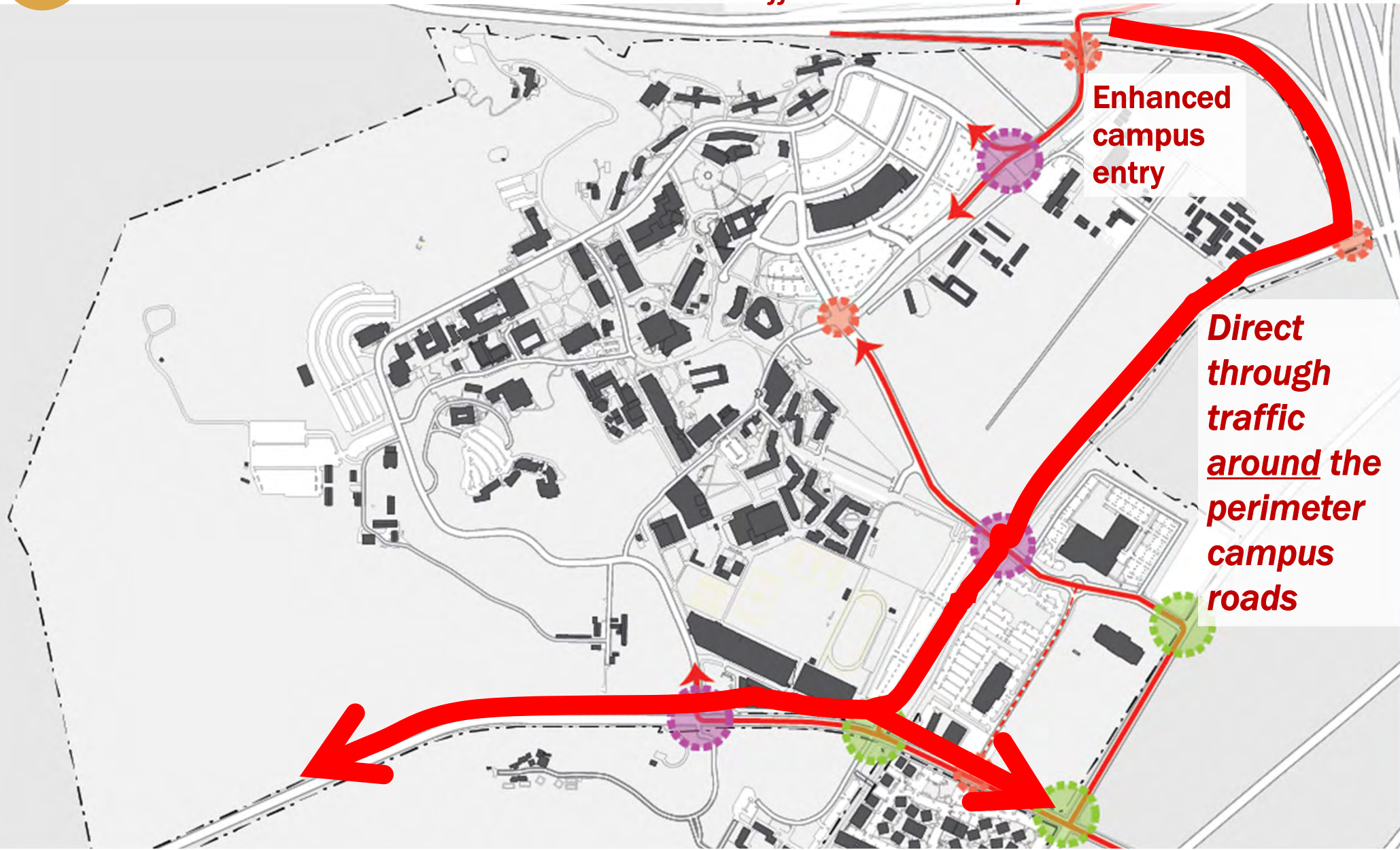

Enhanced campus entry

Direct through traffic around the perimeter campus roads

Vehicular Gateways

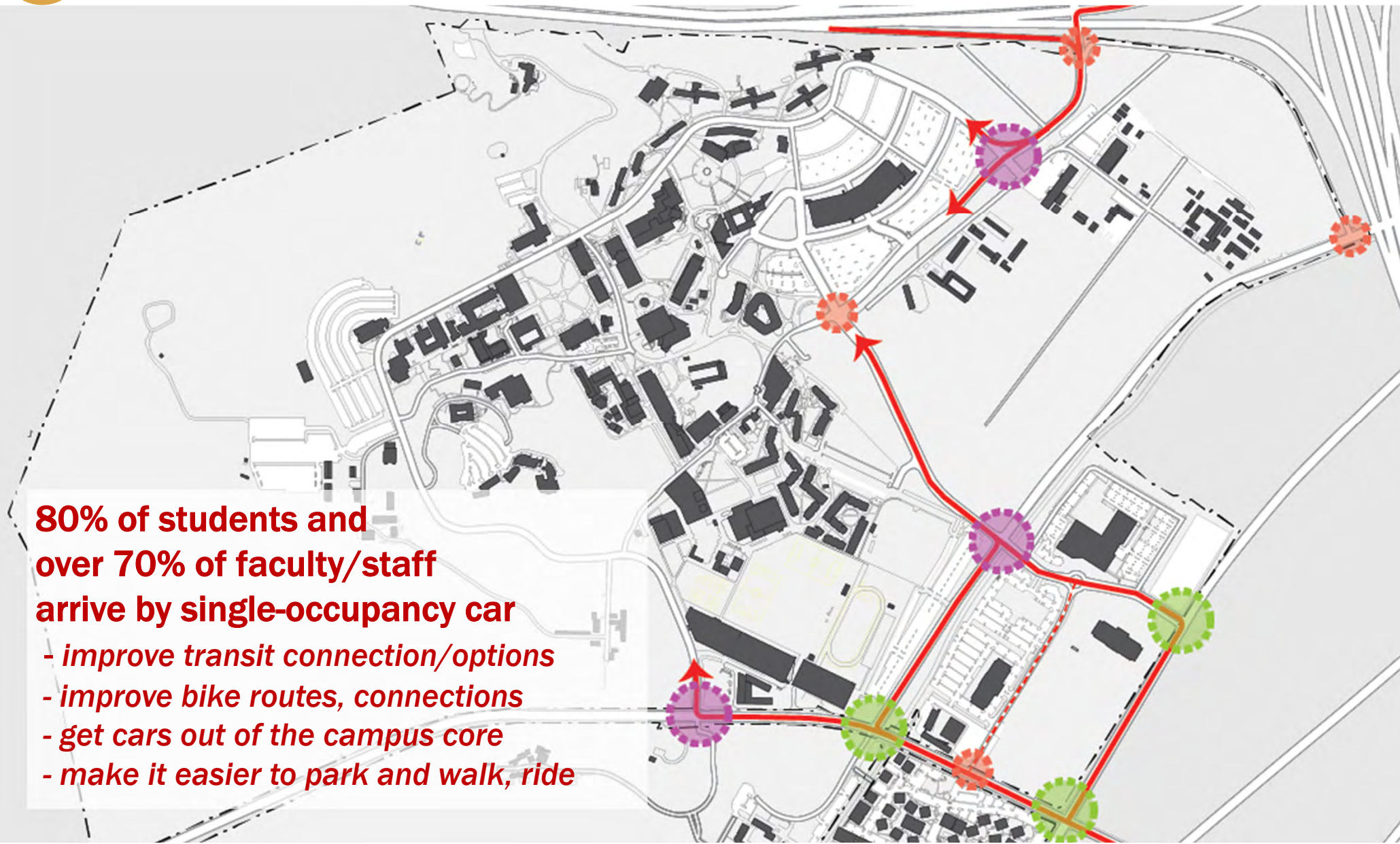

80% of students and over 70% of faculty/staff arrive by single-occupancy car

- *improve transit connection/options*
- *improve bike routes, connections*
- *get cars out of the campus core*
- *make it easier to park and walk, ride*

Campus Land Use - Parking

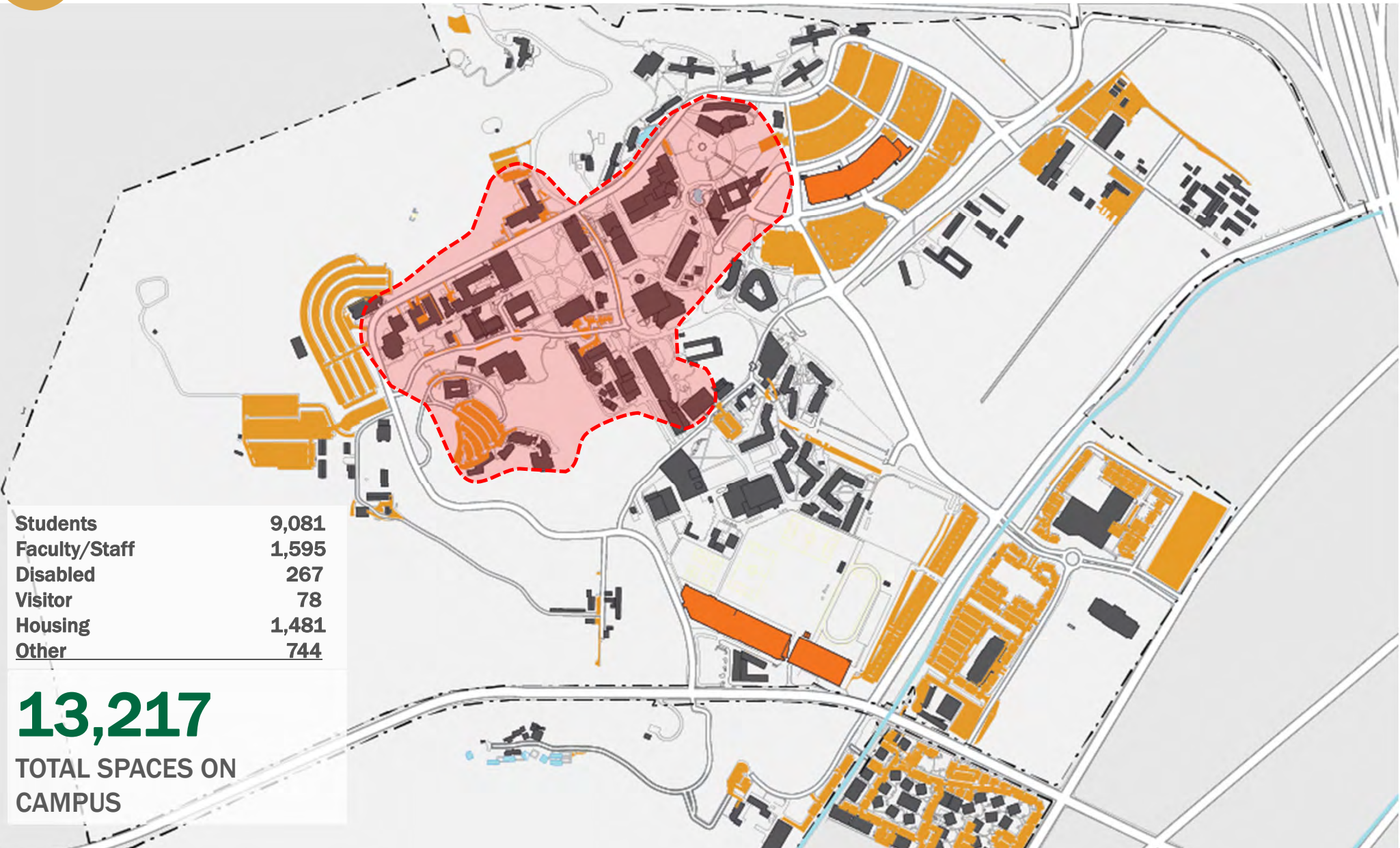

Students	9,081
Faculty/Staff	1,595
Disabled	267
Visitor	78
Housing	1,481
Other	744

13,217

TOTAL SPACES ON CAMPUS

Parking Area Aggregated

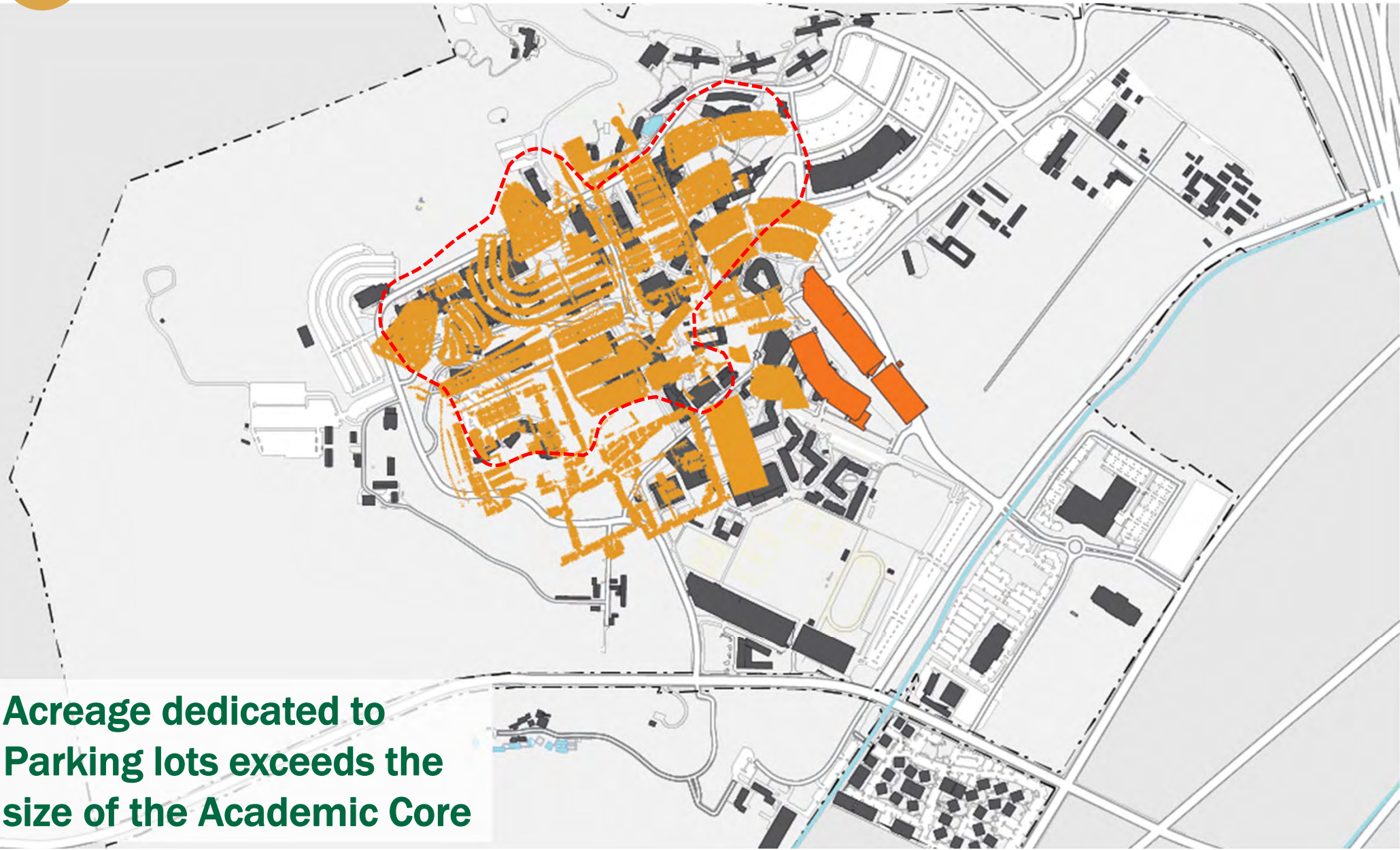

Acreage dedicated to Parking lots exceeds the size of the Academic Core

6

Expand the Plan.

Planning for all campus systems must include all of the campus, including South Campus, Innovation Village, University Village, Spadra farms, etc.

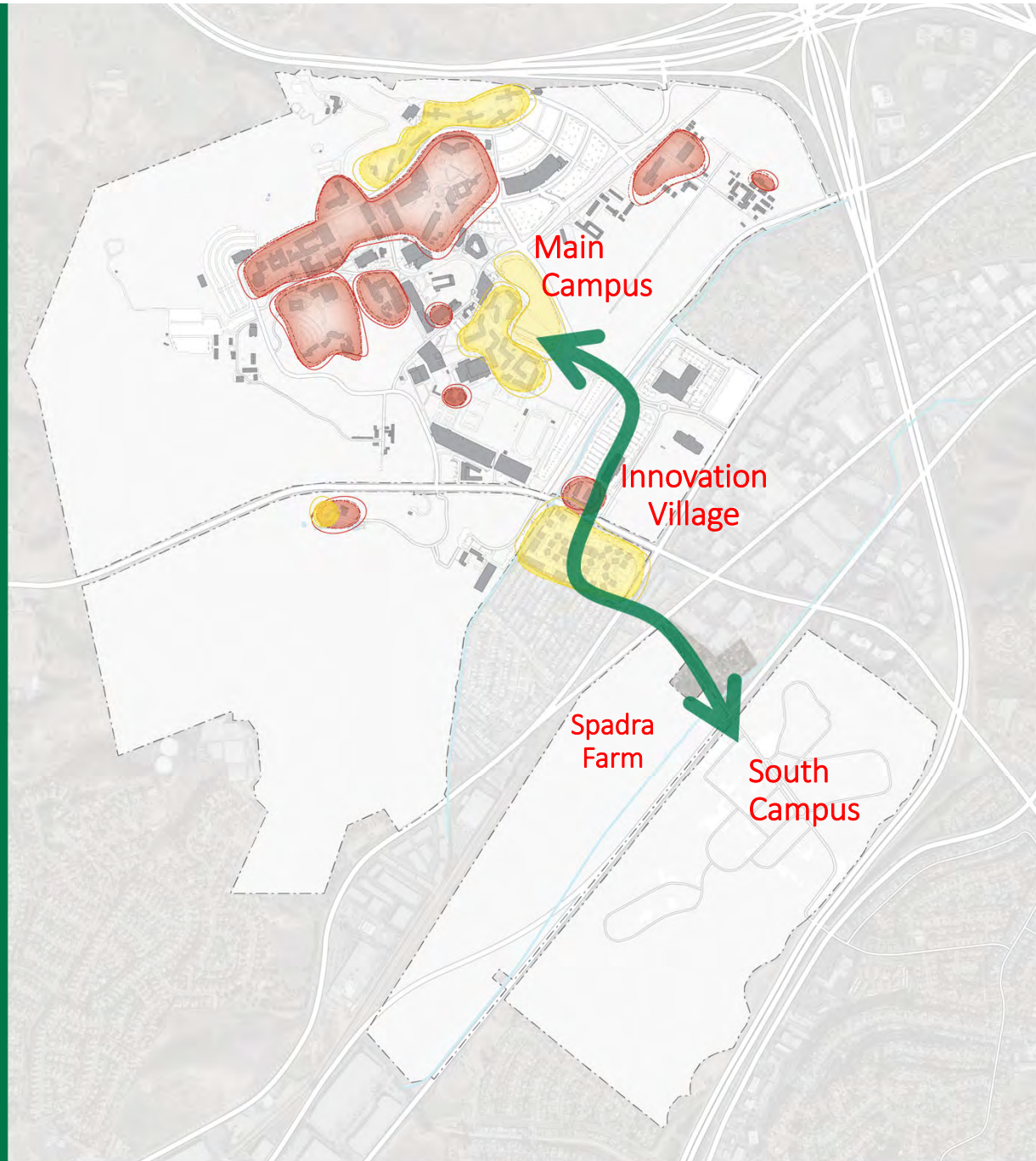

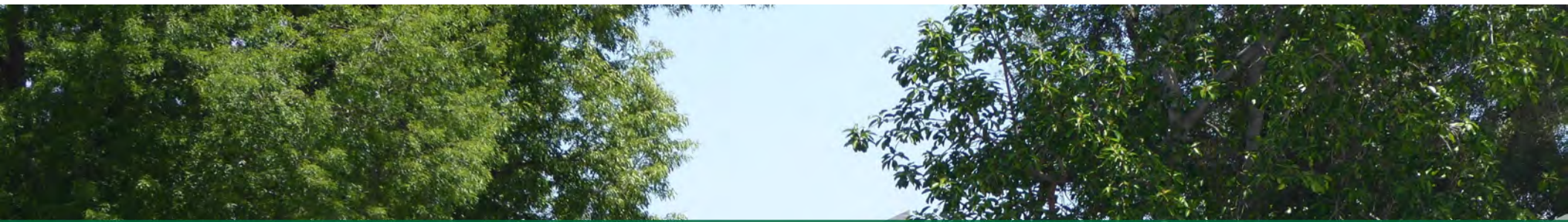

Listening, discussion Q+A:

- What challenges or opportunities are critical to your community?
- Is there an area of concern that we didn't touch on?

Next Steps

- **Potential Meetings - Focus Sessions** (*in progress*)
 - Transit connections (*local, regional*)
 - I-10 exit/entrance (*directing through traffic around the campus*)
 - Pedestrian/bike infrastructure (*street crossings, regional path connections?*)
 - Storm water management
 - City, State, Federal elected representatives (*informational meetings*)
- **Community Open Listening Session** (*date TBD*)

Thank you!

AYERS
SAINT
GROSS

Cal Poly Pomona Master Plan

<https://www.cpp.edu/~fpm/planning-design-construction/master-plan-2018>